

# MID-ATLANTIC CATTLE SALES

*A family owned and operated livestock video auction  
with 30+ years of livestock marketing experience.*

---

# JUNE 15, 2021

## TUESDAY AT 1:00 PM EDT

[WWW.MACSVIDEO.COM](http://WWW.MACSVIDEO.COM)



**Mid-Atlantic Cattle Sales, LLC**  
28978 Misenheimer Rd. Richfield, NC 28137  
704-322-0840 • 704-322-9770  
info@macsvideo.com



# Video Sale INFORMATION

Video sales are a marketing mechanism that have grown in popularity due to the opportunities they present to producers who deal in large numbers of stocker and feeder cattle. Cattle are generally marketed in trailer-load lots weighing approximately 48,500 pounds; however, we can also sell "partial loads" if there are not enough cattle to make a full trailer-load. Before the sale, a representative from MACS goes to the farm to record video of the cattle while also documenting important information about the cattle including breed, frame, muscling, and fleshing as well as health and nutrition programs. *The following catalog provides this information from our consignors and contractors to assist with marketing the consigned cattle. If you have any questions regarding the stated information, please contact a MACS representative listed throughout this catalog.*

## SALE DATE & TIME:

Tuesday - June 15, 2021

1:00 pm edt. | 12:00 pm cdt.

## CONTACT:

Marcus Harward .....704-322-0840

Brooke Harward .....704-322-9770

See our website for MACS representatives' contact information.

## WEBSITES:

[www.MACSvideo.com](http://www.MACSvideo.com)

View catalog, videos, and additional updates online on our website.

[www.vimeo.com/macsvideo](http://www.vimeo.com/macsvideo)

All videos of sale cattle are posted directly on our video page listed above.

## ANNOUNCEMENTS:

Announcements made on sale day will take precedence over what is stated in the catalog.

## TERMS & CONDITIONS:

- Most loads have weight stops at 25-50 lbs. over the base weight. The individual weight stops are posted on each lot.
- Cattle that are picked up after the stated delivery dates will be subject to a 2# per day increase on the base weight and any weight stops for each day late after the last stated delivery date.
- Payment by Buyer is due to Mid-Atlantic Cattle Sales at such times as the value of the cattle is determined based on weight (subject to condition), price (subject to condition), and any other conditions stated at time of sale. All payment due will be in accordance with USDA P & S prompt pay policy.
- Guaranteed open heifer policy - any heifer that is sold as guaranteed open and is determined to be bred by the buyer will receive a \$200/hd refund given appropriate documentation is provided within 60 days of the cattle being delivered.
- All terms and conditions listed online.

Family owned and operated since 2010

## Bidding Options

We want to offer you the best opportunities we can to participate in our sales each month. Below are three options for bidding on the sale.

### 1. Conference Call

The most common resource used is our conference call line. Contact Marcus or Brooke prior to the sale to receive a buyer's number. After 12:45 est. on sale day, you can call the auction number to listen and bid on the sale. *Please keep background noise to a minimum as we will have multiple people on the line.*

**CALL-IN NUMBER: 1-866-906-9888**

**PASSCODE: 9461720 #**

When asked for your name, you may state your name OR simply press the # sign to enter the call.

**To mute your phone, press \*6. To un-mute, press \*6 again.**



### 2. Internet Viewing & Bidding

To view the sale or bid online, visit [www.DVAuction.com](http://www.DVAuction.com). Find the "Mid-Atlantic Cattle Sales (Richfield, NC)" sale and click on "Details." From this page you can view the catalog, videos, or log in to watch the sale. If you have an account, log in and view the sale. If you do not, you must create an account under the "Create New Account" tab in the upper left hand corner of the screen. You will need to confirm this account through your e-mail. It is best to do this at least a day before the sale.

**You DO NOT have to be approved just to watch the sale but you will still need to create an account with DVAuction.**

**To register for a buyer's number, call Brooke at 704-322-9770 prior to the sale to be approved to bid online.**

### 3. Absentee Bidding

For people who can not view the sale at sale time, we have independent contractors who can assist you with absentee bidding. Contact Marcus at 704-322-0840 for more information.

*"The righteous who walks in his integrity—  
blessed are his children after him!"*

PROVERBS 20:7



# TABLE OF CONTENTS

## TUESDAY - JUNE 15, 2021 - 1:00 PM

Video Sale Information						Page 2
Table of Contents						Page 3
Lot 1170	1 Load	Steers	700 lbs.	Lazy L Land & Cattle	*GAP VNB NHTC	Page 4
Lot 1171	1 Load	Steers	700 lbs.	Rocking H Cattle Co	*GAP VNB CARE NHTC	Page 4
Lot 1172	1 Load	Steers	725 lbs.	Donald Chriscoe Farm	*	Page 5
Lot 1173	1 Load	Steers	775 lbs.	Rosenbaum Feeder Cattle		Page 5
Lot 1174	1 Load	Steers	845 lbs.	Elaine Moore / Rocking H	*GAP VNB CARE NHTC	Page 6
Lot 1175	1 Load	Heifers	650 lbs.	Sheek Farms	*GAP	Page 6
Lot 1176	1 Load	Heifers	725 lbs.	Donald Chriscoe Farm	*	Page 7
Lot 1177	0.6 Load	Heifers	825 lbs.	Talley Farms Inc.	*GAP VNB NHTC	Page 7
Lot 1178	0.6 Load	Steers Heifers	600 lbs. 500 lbs.	Uwharrie Ridge Farm	*	Page 8
Lot 1179	0.7 Load	Steers Heifers	660 lbs. 640 lbs.	Lin-Ray Farm	*	Page 8
Lot 1180	0.8 Load	Steers Heifers	690 lbs. 690 lbs.	Lazy L Land & Cattle	*GAP VNB NHTC	Page 9
Upcoming Graded Feeder Calf Sales						Page 10
Upcoming Video Sales						Page 11

\* = All-Natural    GAP= GAP Certified    VNB= Verified Natural  
 NHTC= Non-Hormone Treated    CARE= BeefCARE Certified

Most loads have weight stops at 25-50 lbs. over the base weight.

**UPDATE:** The individual weight stops are posted on each lot. Cattle that are picked up after the stated delivery dates will be subject to a **2# PER DAY** increase on the base weight and any weight stops for each day late after the last stated delivery date.



**Lot 1170 1 Load of STEERS**

Price: \$ \_\_\_\_\_ Buyer # \_\_\_\_\_

**Lazy L Land & Cattle - Mark Linkesh**  
 Dahlonega, GA - 20 miles north of Gainesville, GA

**Home-Raised, Verified Natural, GAP-4, NHTC, Backgrounded**

**Base Weight: 700 lbs. Wt. Stop: 735 lbs. Variance: 150 lbs.**

**Pickup Date:** July 5-9 **Estimated Head Count** 69  
**Slide/Shrink:** 2% shrink and slide \$5/cwt topside only  
**Weigh:** Certified ground scales at farm  
**Notice to load:** 48 hours **Weaned:** 60+ days  
**Colors:** 100% blk/bwf  
**Muscling:** 95% #1, 5% #1.5  
**Nutrition:** 10# of 14% Oglethorpe Grower 3 feed with free choice **VitaFerm minerals**, pasture, and hay  
**Vaccinations:** Bovi-Shield Gold FP5 (2x), Ultrabac 7 (2x)  
**Dewormer:** Safeguard (1x), Dectomax (1x) **Implants:** None  
**Genetics:** Sired by Angus bulls out of Angus and SimAngus cows. 70% Angus or more.  
**Natural Status:** GAP-4; IMI Verified Natural; NHTC; Seller Affidavit  
**Comments:** Broke to bunks and waters. A reputational set of calves that have a lot of growth in them. GAP-4 certificate can transfer at no cost. Can be EID tagged at load out for verified natural status.  
**MACS Rep:** David Landreth, 864-444-8214

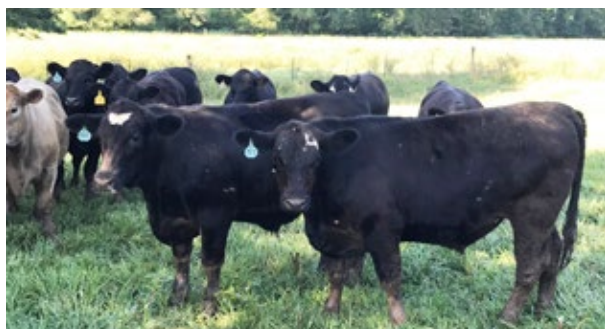

**Flesh:** Medium  
**Frame:** Medium

**Programs:**



**Lot 1171 1 Load of STEERS**

Price: \$ \_\_\_\_\_ Buyer # \_\_\_\_\_

**Rocking H Cattle Company**  
 Gold Hill, NC - 40 miles northeast of Charlotte, NC

**Home-Raised, Verified Natural, GAP-4, BeefCare, NHTC, Backgrounded**

**Base Weight: 700 lbs. Wt. Stop: 735 lbs. Variance: 150 lbs.**

**Pickup Date:** June 24-28 **Estimated Head Count** 69  
**Slide/Shrink:** 2% shrink and slide \$5/cwt topside only  
**Weigh:** Certified ground scales at farm  
**Notice to load:** 24-48 hours **Weaned:** 60+ days  
**Colors:** 92% blk/bwf, 8% ch-x or red  
**Muscling:** 95% #1, 5% #1.5  
**Nutrition:** TMR (silage, wet corn gluten, gin trash, soyhulls) with free choice mineral and hay.  
**Vaccinations:** Vista Once (1x), Vista 5 (1x), Vision 7 (2x)  
**Dewormer:** Cydectin, LongRange **Implants:** None  
**Genetics:** Sired by Angus & SimAngus bulls out of Angus-X cows. 60-75% Angus, 25-40% continental.  
**Natural Status:** GAP-4; BeefCare; Verified Natural; NHTC; Seller Affidavit.  
**Comments:** Broke to bunks and waters. BQA Certified. GAP-4 certificate can transfer at no cost. Can be EID tagged at load out for verified natural status.  
**MACS Rep:** Marcus Harward, 704-322-0840



**Flesh:** Medium  
**Frame:** Medium

**Programs:**



**Lot 1172 1 Load of STEERS**

Price: \$ \_\_\_\_\_ Buyer # \_\_\_\_\_

**Donald Chriscoe Farm**  
Asheboro, NC - 40 miles south of Greensboro, NC

**All-Natural, Backgrounded, Weaned**

**Base Weight: 725 lbs. Wt. Stop: 760 lbs. Variance: 150 lbs.**

**Pickup Date:** June 17-25 **Estimated Head Count** 67

**Slide/Shrink:** 2% shrink and slide \$5/cwt topside only

**Weigh:** Certified ground scales at farm

**Notice to load:** 24-48 hours **Weaned:** 90+ days

**Colors:** 90% blk/bwf, 10% ch-x or red

**Muscling:** 95% #1, 5% #1.5

**Nutrition:** Haylage and DDG TMR with access to mineral, hay, and pasture

**Vaccinations:** Vista 5 (2x), Nuplura (1x), Vision 7 20/20 (1x), Ocu-guard Pinkeye (1x)

**Dewormer:** Ivomec Inject. (2x) **Implants:** None

**Genetics:** Angus-X commercial. Mainly sired by Angus and SimAngus bulls.

**Natural Status:** Seller Affidavit.

**Comments:** Broke to bunks and waters. Purchased from local producers and together for 90+ days. Owner affidavit natural - signed Meyer's affidavits from original producers.

**MACS Rep:** Marcus Harward, 704-322-0840

**Programs:**  



**Flesh:** Medium

**Frame:** Medium

**Lot 1173 1 Load of STEERS**

Price: \$ \_\_\_\_\_ Buyer # \_\_\_\_\_

**Rosenbaum Feeder Cattle**  
Glade Springs, VA - 15 miles east of Abingdon, VA

**Backgrounded, Weaned**

**Base Weight: 775 lbs. Wt. Stop: 810 lbs. Variance: 150 lbs.**

**Pickup Date:** June 17-25 **Estimated Head Count** 63

**Slide/Shrink:** 2% shrink and slide \$5/cwt topside only

**Weigh:** Certified ground scales at farm

**Notice to load:** 48 hours **Weaned:** 90+ days

**Colors:** 80% blk/bwf, 20% red or ch-x

**Muscling:** 90% #1, 10% #1.5

**Nutrition:** 5# ph/pd of TMR feed and on rye pasture with free choice hay and minerals

**Vaccinations:** Bovi-Shield Gold 5 (2x), Presponse (2x), Inforce 3 (1x), Ultrabac 7 somubac (1x), UltraChoice 8 (1x)

**Dewormer:** Ivomec Pour-On (2x) **Implants:** None

**Genetics:** Angus-X commercial.

**Natural Status:** N/A

**Comments:** Broke to bunks and waters. Purchased and have been together running out on grass for at least 90 days.

**MACS Rep:** Marcus Harward, 704-322-0840

**Programs:** 



**Flesh:** Medium

**Frame:** Medium

**Lot 1174 1 Load of STEERS**

Price: \$ \_\_\_\_\_ Buyer # \_\_\_\_\_

**Elaine Moore & Rocking H Cattle Company**  
 Albemarle, NC - 40 miles northeast of Charlotte, NC



Home-Raised, Verified Natural, GAP-4, BeefCare, NHTC, Backgrounded

**Base Weight: 845 lbs. Wt. Stop: 880 lbs. Variance: 200 lbs.**

**Pickup Date:** June 18-25 **Estimated Head Count** 57

**Slide/Shrink:** 2% shrink and slide \$5/cwt topside only

**Weigh:** Certified ground scales at farm

**Notice to load:** 48 hours **Weaned:** 50-60 days

**Colors:** 94% blk/bwf, 3 hd red

**Flesh:** Medium

**Muscling:** 95% #1, 5% #1.5

**Frame:** Medium

**Nutrition:** Hand fed 13% CPC Developer with free choice mineral, pasture, and hay

**Vaccinations:** Vista Once (1x), Bovi-Shield Gold 5 (2x), Inforce 3 (1x), Once PMH (1x), Vision 7 w/ somnus (1x), Vision 7 (1x)

**Dewormer:** Valbazen, Ivomec (2x) **Implants:** None

**Genetics:** Sired by Angus & SimAngus bulls out of Angus-X cows. 60-75% Angus, 25-40% continental.

**Natural Status:** GAP-4; BeefCare; Verified Natural; NHTC; Seller Affidavit.

**Comments:** Broke to bunks and waters. Born last fall. A fancy set of calves, majority of them coming off the Elaine Moore cows with lots of growth and carcass merit in the calves. Calves born last fall.

**MACS Rep:** Marcus Harward, 704-322-0840



**Lot 1175 1 Load of HEIFERS**

Price: \$ \_\_\_\_\_ Buyer # \_\_\_\_\_

**Sheek Farms - Harold Sheek**  
 Advance, NC - 15 miles southwest of Winston-Salem, NC



Home-Raised, GAP Natural, Backgrounded, Weaned, BQA Certified

**Base Weight: 650 lbs. Wt. Stop: 700 lbs. Variance: 125 lbs.**

**Pickup Date:** June 23-25 **Estimated Head Count** 75

**Slide/Shrink:** No shrink and slide \$7/cwt topside only

**Weigh:** Hauled 30 miles to HBLM (Turnersburg, NC); weighed on certified ground scales

**Notice to load:** 48-72 hours **Weaned:** 60+ days

**Colors:** 100% blk/bwf

**Flesh:** Medium

**Muscling:** 100% #1

**Frame:** Medium

**Nutrition:** 9# ph/pd of commodity feed with pasture, mineral, and hay

**Vaccinations:** Vista Once (1x), Vista 5 (1x), Vision 7 w/somnus (1x), Vision 7 (1x)

**Dewormer:** Eprinex (1x), Safeguard (1x) **Implants:** None

**Genetics:** 75% or more Angus genetics - sired by Angus bulls out of high % Angus cows. 25% or less Simmental influence.

**Natural Status:** GAP-4; Seller Affidavit. **Heifers Open:** Guaranteed open, not palpated.

**Comments:** Broke to bunks and waters. A very fancy set of reputational steers. All home-raised, born last fall. Sired by Angus bulls - 1/4 Simmental or less in the calves. Just a grass flesh. GAP-4 independently owned.

**MACS Rep:** Marcus Harward, 704-322-0840





**Lot 1176 1 Load of HEIFERS**

Price: \$ \_\_\_\_\_ Buyer # \_\_\_\_\_

**Donald Chriscoe Farm**  
Asheboro, NC - 40 miles south of Greensboro, NC

**All-Natural, Backgrounded, Weaned**

**Base Weight: 725 lbs. Wt. Stop: 760 lbs. Variance: 150 lbs.**

**Pickup Date:** June 17-25 **Estimated Head Count** 67

**Slide/Shrink:** 2% shrink and slide \$5/cwt topside only

**Weigh:** Certified ground scales at farm

**Notice to load:** 24-48 hours **Weaned:** 90+ days

**Colors:** 90% blk/bwf, 10% ch-x or red

**Muscling:** 95% #1, 5% #1.5

**Nutrition:** Haylage and DDG TMR with access to mineral, hay, and pasture

**Vaccinations:** Vista 5 (2x), Nuplura (1x), Vision 7 20/20 (1x), Ocu-guard Pinkeye (1x)

**Dewormer:** Ivomec Inject. (2x) **Implants:** None

**Genetics:** Angus-X commercial. Mainly sired by Angus and SimAngus bulls.

**Natural Status:** Seller Affidavit. **Heifers Open:** Palpated, guaranteed open.

**Comments:** Broke to bunks and waters. Purchased from local producers and together for 90+ days. Owner affidavit natural - signed Meyer's affidavits from original producers.

**MACS Rep:** Marcus Harward, 704-322-0840

**Programs:**

*Natural*  
**AFFIDAVIT**



**Flesh:** Medium

**Frame:** Medium

**Lot 1177 0.6 Load of HEIFERS**

Price: \$ \_\_\_\_\_ Buyer # \_\_\_\_\_

**Talley Farms Inc**  
Stanfield, NC - 15 miles east of Charlotte, NC

**Home-Raised, GAP-4, Verified Natural, Backgrounded, Weaned**

**Base Weight: 825 lbs. Wt. Stop: 860 lbs. Variance: 270 lbs.**

**Pickup Date:** June 18-22 **Estimated Head Count** 35

**Slide/Shrink:** 2% shrink and slide \$5/cwt topside only

**Weigh:** Certified ground scales at farm

**Notice to load:** 48 hours **Weaned:** 100+ days

**Colors:** 32 hd blk/bwf, 3 hd red

**Muscling:** 95% #1, 5% #1.5

**Nutrition:** Silage TMR with free choice mineral, pasture, and hay.

**Vaccinations:** Vista Once (1x), Vista 5 (1x), Vision 7 w/somnus (2x)

**Dewormer:** LongRange (1x), Safeguard (1x) **Implants:** None

**Genetics:** Sired by Leachman genetics out of Leachman influenced Angus & Stabilizer cows.

**Natural Status:** GAP-4; IMI Verified Natural; NHTC; Seller Affidavit **Heifers Open:** Guaranteed open, palpated by vet.

**Comments:** Fancy set of high-quality, high-performing genetics from a reputational program. GAP-4 Certificate owned by Pineland Farms, can transfer at buyer's expense. Partial load of approx. 29,000#. (690-950 lbs.)

**MACS Rep:** Bruce Shankle, 704-694-8686

**Programs:**

*Natural*  
**AFFIDAVIT**



**Flesh:** Medium

**Frame:** Medium

**Lot 1178 0.6 Load of STRS/HFRS**

Price: \$ \_\_\_\_\_ Buyer # \_\_\_\_\_

**Uwharrie Ridge Farms**  
Denton, NC - 15 miles southwest of Asheboro, NC

**Home-Raised, Natural, Backgrounded, Weaned**

~32 Steers Wt: 600 lbs. Wt. Stop: 635 lbs. Variance: 200 lbs.  
~21 Hfrs Wt: 500 lbs. Wt. Stop: 535 lbs. Variance: 115 lbs.  
**Heifers sell \$0.10 back**

**Pickup Date:** June 21-25  
**Slide/Shrink:** 2% shrink and slide \$8/cwt topside only  
**Weigh:** Certified ground scales at farm  
**Notice:** 48 hours **Weaned:** 45+ days  
**Colors:** 96% blk/bwf, 2 hd ch-x (strs)  
**Muscling:** 90% #1, 10% #1.5  
**Nutrition:** 13% CPC Developer feed with mineral and free choice pasture and hay  
**Vaccinations:** Vista Once (1x), Vista 5 (1x), Curfavalry 9 (2x), Piliguard Pinkeye (1x)  
**Dewormer:** Cydectin (1x) **Implants:** None  
**Genetics:** Sired by Angus bulls (Yon Twin Ridge C635 & URF Brute 1707). Average sire EPDs are in the top 15% for yearling weight and top 35% for \$Beef. Cows are high % Angus.  
**Natural Status:** Seller Affidavit. **Heifers Open:** Not guaranteed.  
**Comments:** Broke to bunks and waters. Born last fall. A fancy set of home-raised calves from a reputational program. High growth genetics in these calves that would perform well going to grass or feed. *Approx. 30,000#*  
**MACS Rep:** Marcus Harward, 704-322-0840

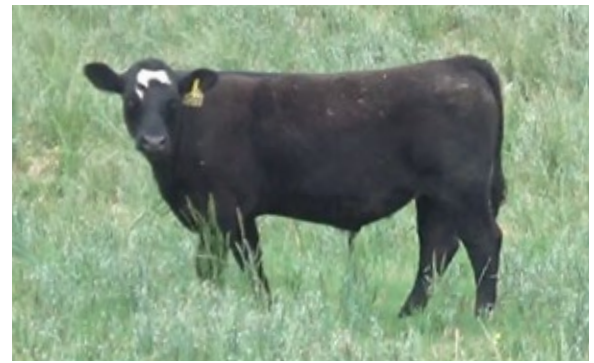

**Flesh:** Medium  
**Frame:** Medium

**Programs:**   

**Lot 1179 0.7 Load of STRS/HFRS**

Price: \$ \_\_\_\_\_ Buyer # \_\_\_\_\_

**Lin-Ray Farm - Stephen Whiteford**  
Clinton, SC - 40 miles southeast of Greenville, SC

**Home-Raised, Natural, Backgrounded, Weaned**

~33 Steers Wt: 660 lbs. Wt. Stop: 695 lbs. Variance: 150 lbs.  
~20 Hfrs Wt: 640 lbs. Wt. Stop: 675 lbs. Variance: 150 lbs.  
**Heifers sell \$0.12 back**

**Pickup Date:** June 21-25  
**Slide/Shrink:** 2% shrink and slide \$7/cwt topside only  
**Weigh:** Certified ground scales at farm  
**Notice:** 48 hours **Weaned:** 50+ days  
**Colors:** 97% blk/bwf, 3% red  
**Muscling:** 95% #1, 5% #1.5  
**Nutrition:** 13% CPC Developer feed with mineral and free choice pasture and hay  
**Vaccinations:** Bovi-Shield Gold One Shot (1x), Bovi-Shield Gold 5 (1x), Ultrabac 7 (2x)  
**Dewormer:** Ivomec (2x) **Implants:** None  
**Genetics:** Sired by Angus or SimAngus bulls our of 50% or more Angus cows.  
**Natural Status:** Seller Affidavit. **Heifers Open:** Guaranteed open, have not been palpated  
**Comments:** Broke to bunks and waters. Born last fall. A good set of home-raised, backgrounded calves that qualify as all-natural. *Approx. 35,000#*  
**MACS Rep:** David Landreth, 864-444-8214



**Flesh:** Medium  
**Frame:** Medium

**Programs:**   



**Lot 1180 0.85 Load of STRS/HFRS**

Price: \$ \_\_\_\_\_ Buyer # \_\_\_\_\_

**Lazy L Land & Cattle - Mark Linkesh**

Dahlonega, GA - 20 miles north of Gainesville, GA

**Home-Raised, Verified Natural, GAP-4, NHTC, Backgrounded**

~10 Steers Wt: 690 lbs. Wt. Stop: 725 lbs. Variance: 100 lbs.

~50 Hfrs Wt: 690 lbs. Wt. Stop: 725 lbs. Variance: 150 lbs.

**Heifers sell \$0.08 back****Flesh:** Medium**Frame:** Medium**Pickup Date:** July 5-10**Slide/Shrink:** 2% shrink and slide \$5/cwt topside only**Weigh:** Certified ground scales at farm**Notice:** 48 hours**Weaned:** 60+ days**Colors:** 100% blk/bwf**Muscling:** 95% #1, 5% #1.5**Nutrition:** 10# of 14% Oglethorpe Grower 3 feed with free choice **VitaFerm minerals**, pasture, and hay**Vaccinations:** Bovi-Shield Gold FP5 (2x), Ultrabac 7 (2x)**Dewormer:** Safeguard (1x), Dectomax (1x) **Implants:** None**Genetics:** Sired by Angus bulls out of Angus and SimAngus cows. 70% Angus or more.**Natural Status:** GAP-4; IMI Verified Natural; NHTC; Seller Affidavit **Heifers Open:** N/A**Comments:** Broke to bunks and waters. A reputational set of calves that have a lot of growth in them. The load will be predominantly heifers with a few steers. *Approx. 42,000#***MACS Rep:** David Landreth, 864-444-8214**Programs:**

## Watch and Bid online

**DVAuction**  
Broadcasting Real-Time Auctions

To view the sale or bid online, visit [www.DVAuction.com](http://www.DVAuction.com). Find the "Mid-Atlantic Cattle Sales (Richfield, NC)" sale and click on "Details." From this page you can view the catalog, videos, or log in to watch the sale. If you have an account, log in and view the sale. If you do not, you must create an account under the "Create New Account" tab in the upper left hand corner of the screen. You will need to confirm this account through your e-mail.

**You DO NOT have to be approved for a buyer's number just to watch the sale but you will still need to create an account with DVAuction.**



## **2021 Graded Feeder Calf Sales**

*at Stanly County Livestock Market, Norwood, NC*

<b>SALE TYPE</b>	<b>SALE DATE</b>
<b>Weaned</b>	<b>June 17</b>
<b>Weaned</b>	<b>August 5</b>
<b>Weaned</b>	<b>September 9</b>

### **Weaned Sale Requirements**

- Steers & Heifers • 400+ lbs (no maximum weight) • Tagged with official sale ear tag
- Heifers guaranteed open • Weaned for at least 45 days • No horns
- Vaccinations given between 21 days and 4 months prior to the sale
- Booster vaccine must be given between 21 and 60 days prior to the sale date

- VACCINATIONS** • 2 doses of Modified Live Respiratory vaccine for IBR-BVD-P13-BRSV
- 1 dose of Mannheimia Haemolytica (Pasteurella), can give with MLV vaccine
  - 2 doses of Clostridial (blackleg) vaccine • 1 dose of Haemophilus Somnus
  - Parasite Control (Dewormer) • Implants are optional

**More information at**  
**[www.NorwoodFeederCalf.com](http://www.NorwoodFeederCalf.com)**

## **UPCOMING VIDEO SALE SCHEDULE**

*FIRST and THIRD Tuesdays of the month at 1:00 pm est.*

**June 15**  
**July 6**  
**July 20**  
**August 3**  
**August 17**  
**September 7**

**September 21**  
**October 5**  
**October 19**  
**November 2**  
**November 16**  
**December 7**

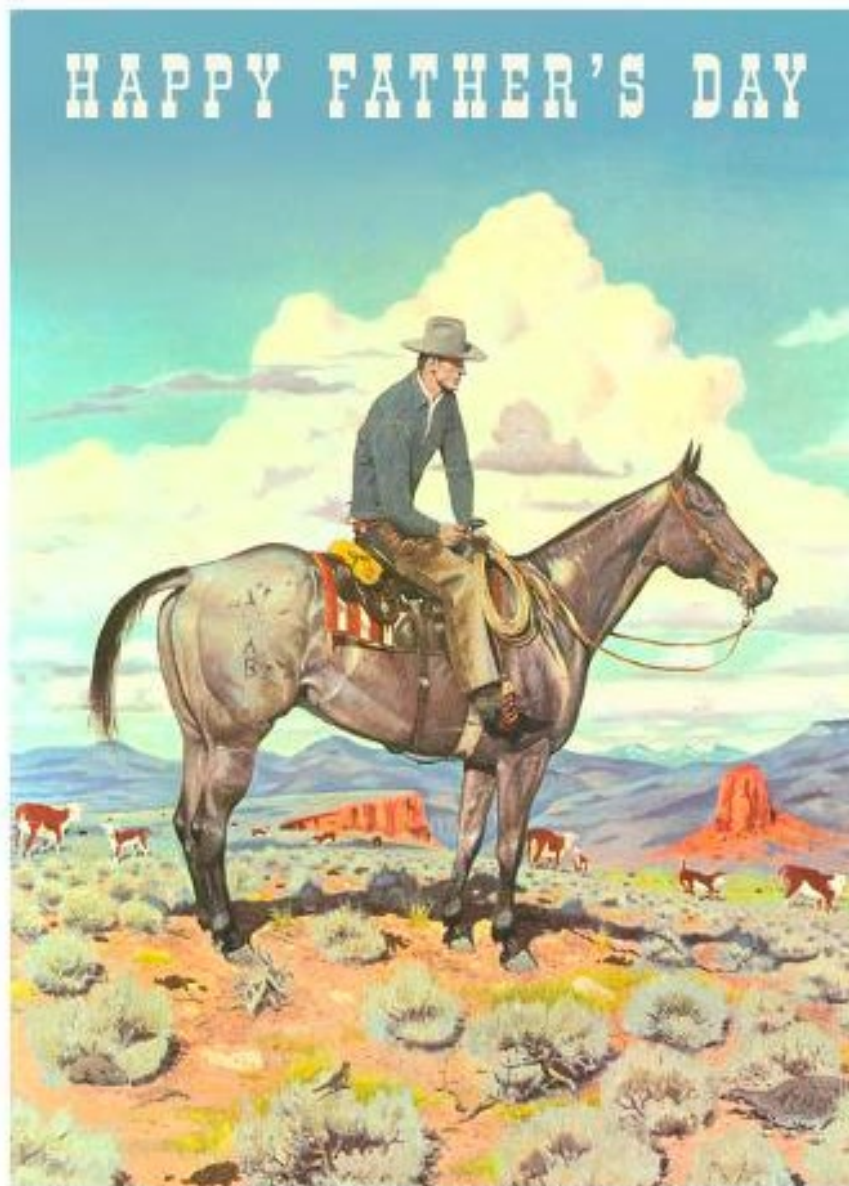





28978 Misenheimer Rd • Richfield, NC 28137  
Brooke Harward: 704-322-9770 • Marcus Harward: 704-322-0840

info@macsvideo.com • [www.MACsvideo.com](http://www.MACsvideo.com)