



MID-ATLANTIC
CATTLE SALES

*A Family Owned and Operated
Livestock Video Auction*

WWW.MACSVIDEO.COM

MAY 8, 2019

Start Time: 9:30 AM edt. / 8:30 AM cdt.

Marcus Harward: 704-322-0840

Office: 704-463-5828

Video Sale INFORMATION

Video sales are a marketing mechanism that have grown in popularity due to the opportunities they present to producers who deal in large numbers of stocker and feeder cattle. Cattle are generally marketed in trailer-load lots weighing approximately 48,500 pounds; however, we can also sell "partial loads" if there are not enough cattle to make a full trailer-load. Before the sale, a representative from MACS goes to the farm to record video of the cattle while also documenting important information about the cattle including breed, frame, muscling, and fleshing as well as health and nutrition programs. *The following catalog provides this information from our consignors and contractors to assist with marketing the consigned cattle. If you have any questions regarding the stated information, please contact a MACS representative listed throughout this catalog.*

SALE DATE & TIME:

May 8, 2019 - Wednesday
9:30 am edt. | 8:30 am cdt.

CONTACT:

Office704-463-5828
Marcus Harward704-322-0840
Bruce Shankle704-694-8686
Brooke Harward704-322-9770
macsvideoauction@gmail.com

WEBSITES:

www.MACSVideo.com

View catalog, videos, and additional updates online on our website.

www.macsvideo.com/view-video

All videos of sale cattle are posted directly on our video page listed above.

ANNOUNCEMENTS:

Announcements made on sale day will take precedence over what is stated in the catalog.

TERMS & CONDITIONS:

- Most loads have weight stops at 25-50 lbs. over the base weight. The individual weight stops are posted on each lot.
- Cattle that are picked up after the stated delivery dates will be subject to a 3# per day increase on the base weight and any weight stops for each day late after the last stated delivery date.
- Payment by Buyer is due to Mid-Atlantic Cattle Sales at such times as the value of the cattle is determined based on weight (subject to condition), price (subject to condition), and any other conditions stated at time of sale. All payment due will be in accordance with USDA P & S prompt pay policy.



Family owned and operated since 2010

Bidding Options

We want to offer you the best opportunities we can to participate in our sales each month. Below are three options for bidding on the sale.

1. Conference Call

The most common resource used is our conference call line. Contact Marcus or Brooke prior to the sale to receive a buyer's number. After 9:15 est. on sale day, you can call the auction number to listen and bid on the sale. *Please keep background noise to a minimum as we will have multiple people on the line.*

CALL-IN NUMBER: 1-866-906-9888

PASSCODE: 9461720 #

When asked for your name, you may state your name OR simply press the # sign to enter the call.

To mute your phone, press *6. To un-mute, press *6 again.



2. Internet Viewing & Bidding

To view the sale or bid online, visit www.DVAuction.com. Find the "Mid-Atlantic Cattle Sales (Richfield, NC)" sale and click on "Details." From this page you can view the catalog, videos, or log in to watch the sale. If you have an account, log in and view the sale. If you do not, you must create an account under the "Create New Account" tab in the upper left hand corner of the screen. You will need to confirm this account through your e-mail. It is best to do this at least a day before the sale.

You DO NOT have to be approved just to watch the sale but you will still need to create an account with DVAuction.

To register for a buyer's number, call Brooke at 704-322-9770 prior to the sale to be approved to bid online.

3. Absentee Bidding

For people who can not view the sale at sale time, we have independent contractors who can assist you with absentee bidding. Contact Marcus at 704-322-0840 for more information.

*"Wait for the Lord;
be strong and take heart
and wait for the Lord."*

Psalm 27:14 (NIV)

TABLE OF CONTENTS

May 8, 2019

Video Sale Information					Page 2
Table of Contents					Page 3
Lot 9074	1 Load	Steers	600 lbs.	Harold Sheek **All-Natural**	Page 4
Lot 9075	1 S. Load	Steers Heifers	535 lbs. 535 lbs.	Harold Sheek **All-Natural**	Page 4
Lot 9076	<i>Partial Load</i>	Steers	600 lbs.	Dixon Family Farms	Page 5
Lot 9077	<i>Partial Load</i>	Steers	720 lbs.	Parker Farms	Page 5
Lot 9078	1 Load	Steers	720 lbs.	R & R Farms	Page 6
Lot 9079	1 Load	Steers	720 lbs.	R & R Farms	Page 6
Lot 9080	2 Loads	Steers	750 lbs.	Randy Ratliff	Page 7
Lot 9081	1 Load	Steers	750 lbs.	Randy Ratliff	Page 7
Lot 9082	1 Load	Steers	785 lbs.	Archie Williams	Page 8
Lot 9083	1 Load	Steers	800 lbs.	Rocking H Cattle Co **All-Natural**	Page 8
Lot 9084	1 Load	Heifers	625 lbs.	Big Dream Farm **All-Natural**	Page 9
Lot 9085	1 Load	Heifers	700 lbs.	Hannah Cattle Company	Page 9
Lot 9086	1 Load	Heifers	700 lbs.	R & R Farms	Page 10
Lot 9087	1 Load	Heifers	740 lbs.	R & R Farms	Page 10
Lot 9088	1 Load	Heifers	750 lbs.	Rocking H Cattle Co **All-Natural**	Page 11
Lot 9089	1 Load	Heifers	750 lbs.	Ricky Williams	Page 11
Lot 9090	1 Load	Heifers	850 lbs.	Ridgecrest Farms	Page 12
Lot 9091	1 S. Load	Steers Heifers	790 lbs. 760 lbs.	Never Done Farms **All-Natural**	Page 12
Upcoming Video Sale Schedule					Page 14
Graded Feeder Calf Sale Schedule					Page 15

**Most loads have weight stops at 25-50 lbs. over the base weight.
The individual weight stops are posted on each lot.**

Cattle that are picked up after the stated delivery dates will be subject to a 3# per day increase on the base weight and any weight stops for each day late after the last stated delivery date.

LOTS 9074-9075: Sheek Farms - Harold Sheek

Home-Raised, All-Natural, Not Weaned, BQA Certified

Two excellent loads of calves from Mr. Harold Sheek. They are predominantly Angus based, sired by mainly Angus bulls with the bloodlines of Profit, New Day 454, and Impression. Calves may carry 1/4 Simmental or less. All cows were also bred on Mr. Sheek's farm. Part of the calves have been weaned coming off the first-calf heifers and most of these calves will be on the split load. The loads need to go out the same day. The non-weaned cattle will be on the momma cow until that morning. A fancy set of reputational cattle ready to go in June.

Lot 9074 STEERS 1 Load ~82 head

Price: \$ _____ Buyer # _____

Base Weight: 600 lbs. **Wt Stop:** 635 lbs. **Variance:** 125 lbs.

Contractor: Marcus Harward • 704-322-0840

Harold Sheek

Advance, NC

15 miles southwest of Winston-Salem, NC

BLK/BWF 100%	#1 100%	FRAME: Medium
CH-X	#1^{1/2}	
RED	#2	FLESH: Medium
RWF		
Other		



Delivery Date: June 11, 13, or 14

Shrink: None

Notice to load: 48 hours

Slide: \$8/cwt topside only



allNATURAL



Conditions: Cattle will be hauled 35 miles and weighed on the ground at Harward Brothers Livestock Market. Need to load both loads on the same day. Cattle will be ready to load around noon.

Nutrition: On the momma cow with pasture and free choice minerals. Weaned calves get 8# per day.

Vaccinations: Vira-Shield 6 + somnus (2x), Alpha 7 w/MB-1 (1x)

Implants: None

Dewormer: Safeguard (1x), Eprinex (1x)

Genetics: Majority Angus genetics, sired by Angus or SimAngus bulls and out of Angus cows.

Lot 9075 Strs & Hfrs 1 Load ~82 head

Price: \$ _____ Buyer # _____

Steers Wt: 535 lbs. **Wt Stop:** 570 lbs. **Variance:** 125 lbs.

Heifers Wt: 535 lbs. **Wt Stop:** 570 lbs. **Variance:** 125 lbs.

Contractor: Marcus Harward • 704-322-0840

Harold Sheek

Advance, NC

15 miles southwest of Winston-Salem, NC

BLK/BWF 100%	#1 100%	FRAME: Medium
CH-X	#1^{1/2}	
RED	#2	FLESH: Medium
RWF		
Other		



Heifers sell \$.12 back.

Delivery Date: June 11, 13, or 14

Shrink: None

Notice to load: 48 hours

Slide: \$10/cwt topside only



allNATURAL



Conditions: Cattle will be hauled 35 miles and weighed on the ground at Harward Brothers Livestock Market. Need to load both loads on the same day. Cattle will be ready to load around noon.

Nutrition: On the momma cow with pasture and free choice minerals. Weaned calves get 8# per day.

Vaccinations: Vira-Shield 6 + somnus (2x), Alpha 7 w/MB-1 (1x)

Implants: None

Dewormer: Safeguard (1x), Eprinex (1x)

Genetics: Majority Angus genetics, sired by Angus or SimAngus bulls and out of Angus cows.

Lot 9076 STEERS 1/2 Load 43 head

Price: \$ _____ Buyer # _____

Base Weight: 600 lbs. **Wt Stop:** 635 lbs. **Variance:** 150 lbs.
Contractor: Marcus Harward • 704-322-0840

Dixon Family Farms

Graham, NC

20 miles east of Greensboro, NC

BLK/BWF 100%	#1 80%	FRAME: Medium
CH-X	#1^{1/2} 20%	
RED	#2	FLESH: Medium-Thin
RWF		
Other		

**Delivery Date:** May 10 - 17**Shrink:** 2%**Notice to load:** 48 hours**Slide:** \$6/cwt topside only**Conditions:** Hauled 5 miles and weighed on the truck.**Nutrition:** A little silage with grain on top with pasture grass, hay, and free choice minerals.**Vaccinations:** Bovi-Shield Gold One Shot (1x), Bovi-Shield Gold 5 (1x), Ultrabac 7 (2x)**Implants:** None**Dewormer:** Ivomec Injectable**Genetics:** Angus-X commercial. Sired by Angus and SimAngus bulls.**Other:** Weaned 90+ days. Bunk broke, broke to waters.**Backgrounded, Weaned, BQA Certified**

A very good set of backgrounded, grass-flesh steers. Calves were purchased as 3 weights. They were all knife cut and double vaccinated. They have been running on grass with just a little silage and grain. Calves would work to go to a grazing program or feed. A few with small horns and a few with warts. A fancy set of 43 steers at about 25,000 lbs.

Lot 9077 STEERS 1/2 Load 35 head

Price: \$ _____ Buyer # _____

Base Weight: 720 lbs. **Wt Stop:** 750 lbs. **Variance:** 175 lbs.
Contractor: Marcus Harward • 704-322-0840

Parker Farms - Brian Parker

North Wilkesboro, NC

35 miles northwest of Statesville, NC

BLK/BWF 30 hd.	#1 95%	FRAME: Medium
CH-X 2 hd.	#1^{1/2} 5%	
RED	#2	FLESH: Medium
RWF 3 hd.		
Other		

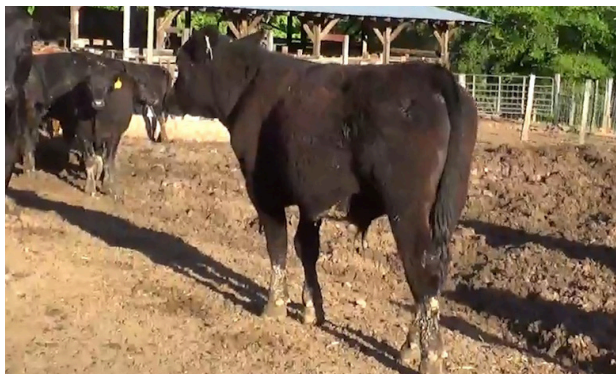
**Delivery Date:** ASAP - May 10 - 17**Shrink:** None**Notice to load:** 48 hours**Slide:** \$5/cwt topside only**Conditions:** Hauled 5 miles and weighed on the ground**Nutrition:** A few lbs TMR with free choice pasture, hay, and minerals.**Vaccinations:** Triangle 10 (2x), Vision 7 (2x)**Implants:** None**Dewormer:** Dectomax (1x), Cydectin (1x)**Genetics:** Angus-X. Sired by Angus and Hereford bulls. Mainly Angus cows with a touch of continental.**Other:** Weaned 60+ days. Bunk broke, broke to waters.**Home-Raised, Backgrounded, Weaned, BQA Certified**

A very good partial load of steers. Steers are all home-raised, weaned, and double vaccinated. Steers will be goose-necked 5 miles to the Wilkesboro barn and weighed on the ground. Calves are out of mainly Angus cows and sired by either Angus or Hereford bulls. A very good partial load of steers ready to go to feed.

Cattle that are picked up after the stated delivery dates will be subject to a 3# per day increase on the base weight and any weight stops for each day late after the last stated delivery date.

Lot 9078 STEERS 1 Load ~68 head
Base Weight: 720 lbs. **Wt Stop:** 750 lbs. **Variance:** 150 lbs.
Contractor: Marcus Harward • 704-322-0840

Price: \$ _____ Buyer # _____

R & R Farms
 Marshville, NC
 20 miles southeast of Charlotte, NC

BLK/BWF 100%	#1 80%	FRAME: Medium
CH-X	#1^{1/2} 20%	
RED	#2	FLESH: Medium
RWF		
Other		



Delivery Date: ASAP - May 10 - 17 **Shrink:** 2%
Notice to load: 48 hours **Slide:** \$5/cwt topside only
Conditions: Weighed on the truck on Certified Scales
Nutrition: TMR with free choice hay and minerals
Vaccinations: Bovi-Shield Gold One Shot (1), Inforce 3 (1x), Triangle 10 (2x), Pink-eye shot (2x)
Implants: None **Dewormer:** Ivomec Inject. (2x)
Genetics: Angus-X commercial.
Other: Weaned 90+ days.



Backgrounded, Weaned, BQA Certified
 A very good set of backgrounded steers. Calves were put together as 4 and 5 weights, triple vaccinated, and have been weaned and together for over 90 days. There could be a couple with a touch of ringworm and a couple with tipped horns. This load will be all black and BWF. A real good load of steers.

Lot 9079 STEERS 1 Load ~68 head
Base Weight: 720 lbs. **Wt Stop:** 750 lbs. **Variance:** 150 lbs.
Contractor: Marcus Harward • 704-322-0840

Price: \$ _____ Buyer # _____

R & R Farms
 Marshville, NC
 20 miles southeast of Charlotte, NC

BLK/BWF 60%	#1 80%	FRAME: Medium
CH-X 13 hd.	#1^{1/2} 20%	
RED/RWF 12 hd.	#2	FLESH: Medium
RWF		
Other		



Delivery Date: ASAP - May 10 - 17 **Shrink:** 2%
Notice to load: 48 hours **Slide:** \$5/cwt topside only
Conditions: Weighed on the truck on Certified Scales
Nutrition: TMR with free choice hay and minerals
Vaccinations: Bovi-Shield Gold One Shot (1), Inforce 3 (1x), Triangle 10 (2x), Pink-eye shot (2x)
Implants: None **Dewormer:** Ivomec Inject. (2x)
Genetics: Angus-X commercial.
Other: Weaned 90+ days.



Backgrounded, Weaned, BQA Certified
 A very good set of backgrounded steers. Calves were put together as 4 and 5 weights, triple vaccinated, and have been weaned and together for over 90 days. There could be a couple with a touch of ringworm and a few with small or tipped horns. This load will be over half black/bwf with some colored cattle.

Lot 9080 STEERS 2 Loads ~130 head

Price: \$ _____ Buyer # _____

Base Weight: 750 lbs. Wt Stop: 780 lbs. Variance: 150 lbs.

Contractor: Marcus Harward • 704-322-0840

Randy Ratliff

Marshville, NC

20 miles southeast of Charlotte, NC

BLK/BWF	100%	#1	80%	FRAME: Medium
CH-X		#1 ^{1/2}	20%	
RED		#2		FLESH: Medium
RWF				
Other				



Delivery Date: ASAP - May 10 - 17

Shrink: 2%

Notice to load: 48 hours

Slide: \$5/cwt topside only

Conditions: Weighed on the truck on Certified Scales

Nutrition: Running on pasture and fed corn silage and haylage with free choice minerals.

Vaccinations: Vista Once (1x), Vista 5 (1x), Vision 7 w/somnus (2x)

Implants: None

Dewormer: Ivomec Inject. (2x)

Genetics: Angus-X commercial.

Other: Weaned 100+ days.

PrimeVAC
 BY MERCK ANIMAL HEALTH
**Backgrounded, Weaned, BQA Certified**

A very good set of backgrounded steers. Calves were put together as 4 and 5 weights, double vaccinated, and have been weaned for over 100 days. There are a couple with small horns. These two loads will be all black and BWF. These steers are ready to go and will make a big set of feeding steers.

Lot 9081 STEERS 1 Load ~65 head

Price: \$ _____ Buyer # _____

Base Weight: 750 lbs. Wt Stop: 780 lbs. Variance: 150 lbs.

Contractor: Marcus Harward • 704-322-0840

Randy Ratliff

Marshville, NC

20 miles southeast of Charlotte, NC

BLK/BWF	15 hd.	#1	80%	FRAME: Medium
CH-X	19 hd.	#1 ^{1/2}	20%	
RED/RWF	31 hd.	#2		FLESH: Medium
RWF				
Other				



Delivery Date: ASAP - May 10 - 17

Shrink: 2%

Notice to load: 48 hours

Slide: \$5/cwt topside only

Conditions: Weighed on the truck on Certified Scales

Nutrition: Running on pasture and fed corn silage and haylage with free choice minerals.

Vaccinations: Vista Once (1x), Vista 5 (1x), Vision 7 w/somnus (2x)

Implants: None

Dewormer: Ivomec Inject. (2x)

Genetics: Angus-X commercial.

Other: Weaned 100+ days.

PrimeVAC
 BY MERCK ANIMAL HEALTH
**Backgrounded, Weaned, BQA Certified**

Another very good set of backgrounded steers from Randy Ratliff that includes all of the colored cattle from the group. Calves were put together as 4 and 5 weights, double vaccinated, and have been weaned for over 100 days. There are a couple with small horns. This is another real good group of cattle that just have some color to them.

Cattle that are picked up after the stated delivery dates will be subject to a 3# per day increase on the base weight and any weight stops for each day late after the last stated delivery date.

Lot 9082 STEERS 1 Load 62 head
Base Weight: 785 lbs. **Wt Stop:** 810 lbs. **Variance:** 150 lbs.
Contractor: Marcus Harward • 704-322-0840

Price: \$ _____ Buyer # _____

Archie Williams
 Roaring River, NC
 10 miles west of Elkin, NC

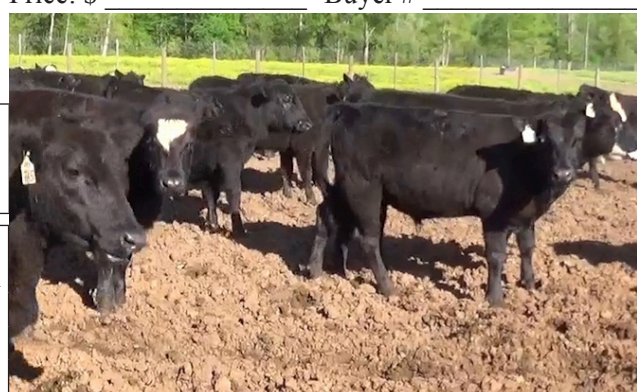

BLK/BWF	100%	#1	95%	FRAME: 95% Medium 5% Med/Small
CH-X		#1 ^{1/2}	5%	
RED		#2		FLESH: Medium
RWF				
Other				

Delivery Date: ASAP - May 10 - 17 **Shrink:** 2%
Notice to load: 48 hours **Slide:** \$5/cwt topside only
Conditions: Weighed on the truck on Certified Scales
Nutrition: Silage TMR with pasture, minerals, and hay
Vaccinations: Vista Once (1x), Vision 7 w/somnus (1x), Excede (1x)
Implants: None **Dewormer:** Ivomec Inject. (2x), Dectomax Pour-On (2x)
Genetics: Predominantly Angus genetics, sired by Angus bulls and out of Angus-x cows.
Other: Weaned 90+ days. Bunk broke.



Home-Raised, Backgrounded, Weaned, BQA Certified
 A fancy load of steers from Archie Williams that are home-raised, backgrounded, and weaned for over 90 days. They are all sired by Angus bulls. Steers are bunk broke. They are carrying a light to medium flesh and a few steers will be medium-short frame. A very good load of steers ready to go to feed.

Lot 9083 STEERS 1 Load ~62 head
Base Weight: 800 lbs. **Wt Stop:** 835 lbs. **Variance:** 125 lbs.
Contractor: Marcus Harward • 704-322-0840

Price: \$ _____ Buyer # _____

Rocking H Cattle Company
 Gold Hill, NC
 40 miles northwest of Charlotte, NC



BLK/BWF	95%	#1	95%	FRAME: Medium
CH-X	5%	#1 ^{1/2}	5%	
RED		#2		FLESH: Medium
RWF				
Other				

Delivery Date: May 27 - 31 **Shrink:** 2%
Notice to load: 48 hours **Slide:** \$5/cwt topside only
Conditions: Hauled 5 miles, weighed on the truck
Nutrition: TMR with pasture, minerals, and hay.
Vaccinations: Vista Once (1x), Vista 5 (1x), Vision 7 w/somnus (2x)
Implants: None **Dewormer:** LongRange
Genetics: Sired by Angus and SimAngus bulls out of Angus-X cows. Angus-based with ~25% continental.
Other: Yearlings weaned 100+ days. Bunk broke, broke to waters.



Home-Raised, All-Natural, Backgrounded, Weaned, BQA Certified
 A good set of home-raised, all-natural, Angus-based steers. Steers are Angus-based with 25% continental or less. Many are sired by EBS Farms genetics and out of Angus-continental cross cows. They have been weaned for well over 100 days. Cattle are independently GAP 4 Certified and the certificate can transfer with the cattle.

Lot 9084 HEIFERS 1 Load ~65 head

Price: \$ _____ Buyer # _____

Base Weight: 625 lbs. Wt Stop: 660 lbs. Variance: 125 lbs.

Contractor: Marcus Harward • 704-322-0840

Big Dream Farm - Todd Edwards

Catawba, NC

15 miles west of Statesville, NC

BLK/BWF	94%	#1	95%	FRAME: Medium
CH-X	3%	#1 ^{1/2}	5%	
RED	3%	#2		
RWF				FLESH: Medium
Other				



Delivery Date: May 10 - 17

Shrink: 2%

Notice to load: 48 hours

Slide: \$5/cwt topside only



AllNATURAL



Conditions: Weighed on the farm on Certified Ground Scales

Nutrition: TMR with pasture, minerals, and hay.

Vaccinations: Inforce 3 + One Shot BVD (1x), Bovi-Shield Gold 5 (1x), Cavalry 9 (2x), MultiMin (1x)

Implants: None

Dewormer: Ivomec (2x)

Genetics: Sired by Angus and SimAngus bulls out of Angus-X cows.

Other: Weaned 100+ days. Bunk broke, broke to waters.

Home-Raised, All-Natural, Backgrounded, Weaned, Guaranteed Open, BQA Certified

A good set of home-raised, backgrounded heifers that will qualify as all-natural but are not GAP certified. Heifers have been palpated by Rocky Creek Vets and are guaranteed open. There are a few colored cattle in the group, but we can make the load all black/BWF if buyer requests it. A good load of all-natural heifers ready to go to feed.

Lot 9085 HEIFERS 1 Load 70 head

Price: \$ _____ Buyer # _____

Base Weight: 700 lbs. Wt Stop: 735 lbs. Variance: 150 lbs.

Contractor: Marcus Harward • 704-322-0840

Hannah Cattle Company - Matt Hannah

Mocksville, NC

25 miles northeast of Statesville, NC

BLK/BWF	88%	#1	95%	FRAME: Medium
CH-X	3 hd.	#1 ^{1/2}	5%	
RED/RWF	6 hd.	#2		
RWF				FLESH: Medium
Other				



Delivery Date: May 24 - 30

Shrink: 2%

Notice to load: 48 hours

Slide: \$5/cwt topside only

PrimeVAC[™]
BY MERCK ANIMAL HEALTH

Conditions: Hauled 10 miles, weighed on the truck

Nutrition: 8-10# of a high-fiber commodity feed with access to mineral, hay, and pasture.

Vaccinations: Vista Once (1x), Vista 5 (1x), Cavalry 9 (2x)

Implants: None

Dewormer: Safeguard (1x), Cydectin Inject. (1x)

Genetics: Angus-X commercial.

Other: Weaned 90+ days.

Backgrounded, Weaned, Guaranteed Open, BQA Certified

A very good set of backgrounded, reputational heifers. They were brought in as 5-weights and have mainly been grazing grass with a little feed. They have been double vaccinated under a very good health program. They have been palpated by Rocky Creek Vets, guaranteed open. A good load of backgrounded heifers ready to go to feed. There are 85 head to sort a load out of.

Cattle that are picked up after the stated delivery dates will be subject to a 3# per day increase on the base weight and any weight stops for each day late after the last stated delivery date.

Lot 9086 HEIFERS 1 Load ~70 head

Price: \$ _____ Buyer # _____

Base Weight: 700 lbs. **Wt Stop:** 730 lbs. **Variance:** 125 lbs.
Contractor: Marcus Harward • 704-322-0840

R & R Farms
 Marshville, NC
 20 miles southeast of Charlotte, NC

BLK/BWF 60%	#1 80%	FRAME: Medium
CH-X 20%	#1^{1/2} 20%	
RED/RWF 20%	#2	FLESH: Medium
RWF		
Other		



Delivery Date: ASAP - May 10 - 17 **Shrink:** 2%
Notice to load: 48 hours **Slide:** \$5/cwt topside only
Conditions: Weighed on the truck on Certified Scales
Nutrition: TMR with free choice hay and minerals
Vaccinations: Bovi-Shield Gold One Shot (1), Inforce 3 (1x), Triangle 10 (2x), Pink-eye shot (2x)
Implants: None **Dewormer:** Ivomec Inject. (2x)
Genetics: Angus-X commercial.
Other: Weaned 90+ days.



Backgrounded, Weaned, BQA Certified
 A very good set of backgrounded heifers. Calves were put together as 4 and 5 weights, triple vaccinated, and weaned and together for over 90 days. There could be a couple with a touch of ringworm and a few with tipped horns. This load will be over half black/bwf with some colored cattle. Heifers were given lutalyse and dexamethasone and should be open.

Lot 9087 HEIFERS 1 Load ~66 head

Price: \$ _____ Buyer # _____

Base Weight: 740 lbs. **Wt Stop:** 770 lbs. **Variance:** 125 lbs.
Contractor: Marcus Harward • 704-322-0840

R & R Farms
 Marshville, NC
 20 miles southeast of Charlotte, NC

BLK/BWF 100%	#1 80%	FRAME: Medium
CH-X	#1^{1/2} 20%	
RED	#2	FLESH: Medium
RWF		
Other		



Delivery Date: ASAP - May 10 - 17 **Shrink:** 2%
Notice to load: 48 hours **Slide:** \$5/cwt topside only
Conditions: Weighed on the truck on Certified Scales
Nutrition: TMR with free choice hay and minerals
Vaccinations: Bovi-Shield Gold One Shot (1), Inforce 3 (1x), Triangle 10 (2x), Pink-eye shot (2x)
Implants: None **Dewormer:** Ivomec Inject. (2x)
Genetics: Angus-X commercial.
Other: Weaned 90+ days.



Backgrounded, Weaned, BQA Certified
 A very good set of backgrounded heifers. Calves were put together as 4 and 5 weights, triple vaccinated, and have been weaned and together for over 90 days. There could be a couple with a touch of ringworm and a couple with small or tipped. This load will be all black or BWF. Heifers were given lutalyse and dexamethasone and should be open.

Lot 9088 HEIFERS 1 Load ~65 head

Price: \$ _____ Buyer # _____

Base Weight: 750 lbs. **Wt Stop:** 785 lbs. **Variance:** 125 lbs.
Contractor: Marcus Harward • 704-322-0840

Rocking H Cattle Company
 Turnersburg, NC
 10 miles north of Statesville, NC

BLK/BWF	95%	#1	95%	FRAME: Medium
CH-X	5%	#1 ^{1/2}	5%	
RED		#2		FLESH: Medium
RWF				
Other				



Delivery Date: May 27 - 31 **Shrink:** 1%
Notice to load: 48 hours **Slide:** \$5/cwt topside only
Conditions: Hauled into the barn, weighed on the ground
Nutrition: TMR with pasture, minerals, and hay.
Vaccinations: Vista Once (1x), Vista 5 (1x), Vision 7 w/somnus (2x)
Implants: None **Dewormer:** LongRange
Genetics: Sired by Angus and SimAngus bulls out of Angus-X cows. Angus-based with ~25% continental.
Other: Yearlings weaned 100+ days. Bunk broke, broke to waters.



Home-Raised, All-Natural, Backgrounded, Weaned, Guaranteed Open, BQA Certified

A good set of home-raised, all-natural, Angus-based heifers with 25% continental or less. Many are sired by EBS Farms genetics and out of Angus-continental cross cows. They have been weaned for well over 100 days. Heifers palpated by Rocky Creek Vets and guaranteed open. *Cattle are independently GAP 4 Certified and the certificate can transfer with the cattle.*

Lot 9089 HEIFERS 3/4 Load 51 head

Price: \$ _____ Buyer # _____

Base Weight: 750 lbs. **Wt Stop:** 785 lbs. **Variance:** 150 lbs.
Contractor: Marcus Harward • 704-322-0840

Ricky Williams
 Roaring River, NC
 10 miles west of Elkin, NC - Hwy. 421

BLK/BWF	100%	#1	95%	FRAME: Medium
CH-X		#1 ^{1/2}	5%	
RED		#2		FLESH: Medium
RWF				
Other				



Delivery Date: May 10 - 17 **Shrink:** 2%
Notice to load: 48 hours **Slide:** \$5/cwt topside only
Conditions: Weighed on the truck
Nutrition: Just a little silage and haylage with pasture, minerals, and hay
Vaccinations: Bovi-Shield Gold One Shot (1x), Bovi-Shield Gold 5 (1x), Vision 7 w/somnus (2x)
Implants: None **Dewormer:** Safeguard (1x), Ivomec (1x), Safeguard pellets
Genetics: Predominantly Angus genetics, sired by Angus bulls and out of Angus-x cows.
Other: Weaned 100+ days. Bunk broke.



Backgrounded, Weaned, Guaranteed Open, BQA Certified

A fancy partial load of heifers at 51 head. Heifers were purchased as 4-weights and backgrounded on mountain grass and getting a little silage. There are 41 all black heifers and 10 BWF. They have been weaned for over 100 days and double vaccinated. Heifers are very docile. They would make an excellent set of momma cows or feeders.

Lot 9090 HEIFERS 1 Load 60 head
Base Weight: 850 lbs. **Wt Stop:** 885 lbs. **Variance:** 125 lbs.
Contractor: Marcus Harward • 704-322-0840

Price: \$ _____ Buyer # _____

Ridgecrest Farms
 Lawsonville, NC
 35 miles north of Winston-Salem, NC

BLK/BWF 54 hd.	#1 95%	FRAME: 90% Medium 10% Large
CH-X 5 hd.	#1^{1/2} 5%	
RED 1 hd.	#2	FLESH: Medium
RWF		
Other		



Delivery Date: May 9 - 17 **Shrink:** 2%
Notice to load: 24 hours **Slide:** \$5/cwt topside only
Conditions: Weighed on the farm on Certified Scales
Nutrition: TMR chopped hay, gin trash, wet corn gluten, and soybean hulls with pasture, hay, and minerals.
Vaccinations: Vista Once (1x), Bovi-Shield Gold 5 (1x), Vision 7 (2x)
Implants: Ralgro (1x) **Dewormer:** Dectomax Pour-On (1x), Safeguard
Genetics: Predominantly Angus-X genetics, sired by Angus, Balancer, or SimAngus bulls.
Other: Weaned 90+ days. Bunk broke, broke to waters.



Backgrounded, Weaned, Guaranteed Open, BQA Certified
 An excellent load of reputational heifers that have been backgrounded and under a good health management program. They have been weaned and backgrounded over 90 days. The load is 90% black and BWF with 6 colored cattle. Heifers have been palpated by Rocky Creek Vets, guaranteed open. A fancy load ready to go to feed.

Lot 9091 Strs & Hfrs 1 Load 64 head
 32 Steers - Wt: 790 lbs. **Wt Stop:** 825 lbs. **Variance:** 175 lbs.
 32 Heifers - Wt: 760 lbs. **Wt Stop:** 795 lbs. **Variance:** 175 lbs.
Contractor: Marcus Harward • 704-322-0840

Price: \$ _____ Buyer # _____

Never Done Farms - Joe Singleton
 Sumter, SC
 40 miles east of Columbia, SC

BLK/BWF 100%	#1 100%	FRAME: Medium
CH-X	#1^{1/2}	
RED	#2	FLESH: Medium
RWF		
Other		



Delivery Date: May 10 - 17 **Shrink:** 2%
Notice to load: 48 hours **Slide:** \$5/cwt topside only
Conditions: Weighed on the truck on Certified Scales
Nutrition: 5# per day of TMR with pasture, minerals, and hay
Vaccinations: Bovi-Shield Gold One Shot (1x), Bovi-Shield 5 (1x), Ultrabac 7 w/som (2x)
Implants: None **Dewormer:** Dectomax Inject. (2x)
Genetics: Predominantly Angus genetics, sired by Angus bulls and out of Angus-x cows. Bulls are from Yon Family Farms and Black Crest Farms - Future Focus, Game Day, Connealy Confidence, etc.
Other: Weaned 90+ days. Bunk broke.

Heifers sell \$.06 back.



Home-Raised, All-Natural, Backgrounded, Weaned, Heifers Guaranteed Open, BQA Certified
 A very nice set of home-raised, double vaccinated steers and heifers. They are under a very good vaccination program and have individual weights on all calves. These cattle qualify as all-natural and heifers are guaranteed open. An excellent load of cattle ready to go to feed.

This sale will be broadcast live on the internet.



Videos of all sale cattle available at
www.DVAuction.com or
www.macsvideo.com/view-video

The screenshot shows a website interface for a video sale. At the top left is the "MID-ATLANTIC CATTLE SALES" logo. A navigation bar contains links for HOME, ABOUT, VIDEO SALES, FEEDER SALES, SPECIAL SALES, NEWS, and CONTACT. The main heading is "View Video". Below it, the text reads "APRIL 2019" and "To see the full playlist [CLICK HERE](#)." A paragraph follows: "On a computer, you can watch all sale videos at the video below and watch each lot video below." A video player is embedded, showing a video titled "2019 April Video Sale from Brooke Harward" with a progress bar at "1 of 17 Lot 9053-Donald Chri...". The video content shows four black steers in a dirt pen. The video player controls at the bottom include a play button, a timer at "02:02", the website "www.MACSvideo.com 704-322-0840", and the text "LOT 9053 STEERS DONALD CHRISTOPHER ATM" next to a Vimeo logo.

2019 Schedule

All regular sales will be the first Wednesday of the month starting at 9:30 am est. (8:30 am cst.) unless noted with an asterisk ().*

May 8*
June 5
July 10*
August 7
September 4
October 2
November 6
December 4

The screenshot shows the website's header with navigation links: HOME, ABOUT, VIDEO SALES, FEEDER SALES, SPECIAL SALES, NEWS, CONTACT. Below the header is a 'View Catalog' section. On the left, there is a list of months from January to December, with 'February' highlighted. To the right of the list is a large image of a catalog cover for 'FEBRUARY 6, 2019'. The cover features the Mid-Atlantic Cattle Sales logo and the text 'A Family Owned & Operated Business' and 'WWW.MACSVIDEO.COM'. Below the catalog image, it says 'Powered by ISSUU' and 'Publish for Free'.

Visit www.MACSvideo.com for the online catalog for all sales



GRADED FEEDER CALF SALES

Cattle are grouped according to weight and grade. All calves have received at least one round of vaccinations including a modified live vaccine with pasteurella and a blackleg.

Stanly County Livestock Market • Norwood, NC
Sale time: 6:00 pm est.

Conference call available at sale time!

June 6 - Regular Feeder Sale

July 11 - BQA Weaned Sale

August 1 - Regular Feeder Sale

September 5 - BQA Weaned Sale

September 12 - Regular Feeder Sale

www.macsvideo.com/feeder-sales



28978 Misenheimer Rd • Richfield, NC 28137
Office: 704-463-5828 • Marcus Harward: 704-322-0840

MACSvideoauction@gmail.com
www.MACSvideo.com