

# MID-ATLANTIC CATTLE SALES

*A family owned and operated livestock video auction*

## March Sale

**MARCH 4, 2020**  
**9:30 am edt / 8:30 cdt**

**Marcus Harward: 704-322-0840**  
**Brooke Harward: 704-322-9770**

**WWW.MACSVIDEO.COM**

# Video Sale INFORMATION

Video sales are a marketing mechanism that have grown in popularity due to the opportunities they present to producers who deal in large numbers of stocker and feeder cattle. Cattle are generally marketed in trailer-load lots weighing approximately 48,500 pounds; however, we can also sell "partial loads" if there are not enough cattle to make a full trailer-load. Before the sale, a representative from MACS goes to the farm to record video of the cattle while also documenting important information about the cattle including breed, frame, muscling, and fleshing as well as health and nutrition programs. *The following catalog provides this information from our consignors and contractors to assist with marketing the consigned cattle. If you have any questions regarding the stated information, please contact a MACS representative listed throughout this catalog.*

## SALE DATE & TIME:

**March 4, 2020 - Wednesday**  
**9:30 am edt. | 8:30 am cdt.**

## CONTACT:

Office .....704-463-5828  
Marcus Harward .....704-322-0840  
Bruce Shankle .....704-694-8686  
Brooke Harward .....704-322-9770  
info@macsvideo.com

## WEBSITES:

[www.MACSVideo.com](http://www.MACSVideo.com)

View catalog, videos, and additional updates online on our website.

[www.vimeo.com/macsvideo](http://www.vimeo.com/macsvideo)

All videos of sale cattle are posted directly on our video page listed above.

## ANNOUNCEMENTS:

Announcements made on sale day will take precedence over what is stated in the catalog.

## TERMS & CONDITIONS:

- Most loads have weight stops at 25-50 lbs. over the base weight. The individual weight stops are posted on each lot.
- Cattle that are picked up after the stated delivery dates will be subject to a 3# per day increase on the base weight and any weight stops for each day late after the last stated delivery date.
- Payment by Buyer is due to Mid-Atlantic Cattle Sales at such times as the value of the cattle is determined based on weight (subject to condition), price (subject to condition), and any other conditions stated at time of sale. All payment due will be in accordance with USDA P & S prompt pay policy.



Family owned and operated since 2010

## Bidding Options

We want to offer you the best opportunities we can to participate in our sales each month. Below are three options for bidding on the sale.

### 1. Conference Call

The most common resource used is our conference call line. Contact Marcus or Brooke prior to the sale to receive a buyer's number. After 9:15 est. on sale day, you can call the auction number to listen and bid on the sale. *Please keep background noise to a minimum as we will have multiple people on the line.*

**CALL-IN NUMBER: 1-866-906-9888**

**PASSCODE: 9461720 #**

When asked for your name, you may state your name OR simply press the # sign to enter the call.

**To mute your phone, press \*6. To un-mute, press \*6 again.**



### 2. Internet Viewing & Bidding

To view the sale or bid online, visit [www.DVAuction.com](http://www.DVAuction.com). Find the "Mid-Atlantic Cattle Sales (Richfield, NC)" sale and click on "Details." From this page you can view the catalog, videos, or log in to watch the sale. If you have an account, log in and view the sale. If you do not, you must create an account under the "Create New Account" tab in the upper left hand corner of the screen. You will need to confirm this account through your e-mail. It is best to do this at least a day before the sale.

**You DO NOT have to be approved just to watch the sale but you will still need to create an account with DVAuction.**

**To register for a buyer's number, call Brooke at 704-322-9770 prior to the sale to be approved to bid online.**

### 3. Absentee Bidding

For people who can not view the sale at sale time, we have independent contractors who can assist you with absentee bidding. Contact Marcus at 704-322-0840 for more information.

*"May the favor of the Lord our God rest on us;  
establish the work of our hands for us -  
yes, establish the work of our hands."*

**Psalm 90:17 (NIV)**

# TABLE OF CONTENTS

## MARCH 4, 2020



Video Sale Information	Page 2
Table Of Contents	Page 3
Lot 9342 1 Load Steers 550 lbs.	Donald Chriscoe Farm Page 4
Lot 9343 1 Load Steers 575 lbs.	Hannah Cattle Company Page 4
Lot 9344 1 Load Steers 650 lbs.	Donald Chriscoe Farm Page 5
Lot 9345 1 Load Steers 725 lbs.	Donald Chriscoe Farm Page 5
Lot 9346 1 Load Steers 725 lbs.	Rosenbaum Feeder Cattle Page 6
Lot 9347 1 Load Steers 775 lbs.	Blue Q Ranch Page 6
Lot 9348 1 Load Steers 815 lbs.	O'Neill Cattle Company Page 7
Lot 9349 1 Load Steers 870 lbs.	Rocking H Cattle Co <b>**All-Natural**</b> Page 7
Lot 9350 1 Load Heifers 550 lbs.	Donald Chriscoe Farm Page 8
Lot 9351 1 Load Heifers 600 lbs.	Dixon Family Farms Page 8
Lot 9352 1 Load Heifers 650 lbs.	Donald Chriscoe Farm Page 9
Lot 9353 2 Loads Heifers 685 lbs.	Rosenbaum Feeder Cattle Page 9
Lot 9354 1 Load Heifers 685 lbs.	Ridgecrest Farms Page 10
Lot 9355 1 Load Heifers 725 lbs.	Donald Chriscoe Farm Page 10
Lot 9356 1 Load Heifers 800 lbs.	Windell Talley Page 11
Lot 9357 1 Load Heifers 925 lbs.	McDannald Cattle Co <b>**All-Natural**</b> Page 11
Lot 9358 1 Load Steers 615 lbs. Heifers 670 lbs.	Snow Camp Cattle Alliance Page 12
Lot 9359 1 Load Steers 710 lbs. Heifers 675 lbs.	Sandy Hill Farms <b>**All-Natural**</b> Page 12
Lot 9360 1 Load Steers 725 lbs. Heifers 700 lbs.	Lazy L Land & Cattle <b>**All-Natural**</b> Page 13
Lot 9361 1 Load Steers 725 lbs. Heifers 675 lbs.	McCoy Farms <b>**All-Natural**</b> Page 13
Weaned BQA Graded Feeder Calf Sale	Page 14
Upcoming Sale Schedule	Page 15

Most loads have weight stops at 25-50 lbs. over the base weight.

The individual weight stops are posted on each lot. Cattle that are picked up after the stated delivery dates will be subject to a 3# per day increase on the base weight and any weight stops for each day late after the last stated delivery date.

**Lot 9342 1 Load of STEERS**

Price: \$ \_\_\_\_\_ Buyer # \_\_\_\_\_

**Donald Chriscoe Farm**

Asheboro, NC - 40 miles south of Greensboro, NC

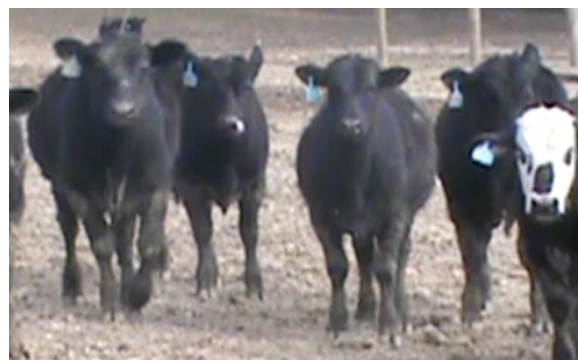
**Backgrounded, Weaned****Base Weight:** 550 lbs. **Wt. Stop:** 575 lbs. **Variance:** 150 lbs.**Pickup Date:** March 16 - 20**Slide/Shrink:** 2% shrink and \$6/cwt slide topside only**Weigh:** Weighed on the ground at the farm on certified scales**Notice:** Need a **24-48** hour notice to load**Colors:** 90% Black/BWF, 5% Red, 5% Ch-X (no pink noses)**Flesh:** Medium**Muscling:** 90% #1 - 10% #1½**Frame:** Medium**Nutrition:** Haylage and DDG TMR with access to mineral, hay, and some pasture.**Vaccinations:** Vista 5 (2x), Nuplura (1x), Vision 7 20/20 (1x), Occuguard Pinkeye**Dewormer:** Ivomec Inject (2x)**Implants:** None**Genetics:** Angus-X commercial. Sired by Angus and SimAngus bulls.**Comments:** Weaned 90+ days. Broke to bunks and waters. Purchased from local producers or through the Norwood Area value-added feeder calf sales**Contractor:** Marcus Harward • 704-322-0840**Programs:****Lot 9343 1 Load of STEERS**

Price: \$ \_\_\_\_\_ Buyer # \_\_\_\_\_

**Hannah Cattle Company, Matt Hannah**

Mocksville, NC - 25 miles northeast of Statesville, NC

**Backgrounded, Weaned, BQA Certified****Base Weight:** 575 lbs. **Wt. Stop:** 610 lbs. **Variance:** 150 lbs.**Pickup Date:** March 16 - 20**Slide/Shrink:** 2% shrink and \$6/cwt slide topside only**Weigh:** Hauled 10 miles, and weighed on the truck on certified scales**Notice:** Need a **48** hour notice to load**Colors:** 90% Black/BWF, 2% Red/RWF, 8% Ch-X (no pink noses)**Flesh:** Medium**Muscling:** 85% #1 - 15% #1½**Frame:** Medium**Nutrition:** Few pounds every other day of a high-fiber commodity feed with access to mineral, hay, and pasture.**Vaccinations:** Vista Once (1x), Vista 5 (1x), Cavalry 9 (2x)**Dewormer:** Safeguard (1x), Cydectin Inject. (1x) **Implants:** Revalor (1x)**Genetics:** Angus-X commercial.**Comments:** Weaned 100+ days. Broke to bunks and waters. Purchased as 3 and 4 weights, knife-cut, and put out on grass. Will make an excellent set of grazing steers.**Contractor:** Marcus Harward • 704-322-0840**Programs:**

**Lot 9344 1 Load of STEERS**

Price: \$ \_\_\_\_\_ Buyer # \_\_\_\_\_

**Donald Chriscoe Farm**  
Asheboro, NC - 40 miles south of Greensboro, NC

**Backgrounded, Weaned**

**Base Weight:** 650 lbs. **Wt. Stop:** 675 lbs. **Variance:** 150 lbs.

**Pickup Date:** March 9 - 13

**Slide/Shrink:** 2% shrink and \$6/cwt slide topside only

**Weigh:** Weighed on the ground at the farm on certified scales

**Notice:** Need a **24-48** hour notice to load

**Colors:** 90% Black/BWF, 5% Red, 5% Ch-X (no pink noses)

**Flesh:** Medium

**Muscling:** 90% #1 - 10% #1½

**Frame:** Medium

**Nutrition:** Haylage and DDG TMR with access to mineral, hay, and some pasture.

**Vaccinations:** Vista 5 (2x), Nuplura (1x), Vision 7 20/20 (1x), Occuguard Pinkeye

**Dewormer:** Ivomec Inject (2x)

**Implants:** None

**Genetics:** Angus-X commercial. Sired by Angus and SimAngus bulls.

**Comments:** Weaned 90+ days. Broke to bunks and waters. Purchased from local producers or through the Norwood Area value-added feeder calf sales

**Contractor:** Marcus Harward • 704-322-0840

**Programs:**



**Lot 9345 1 Load of STEERS**

Price: \$ \_\_\_\_\_ Buyer # \_\_\_\_\_

**Donald Chriscoe Farm**  
Asheboro, NC - 40 miles south of Greensboro, NC

**Backgrounded, Weaned**

**Base Weight:** 725 lbs. **Wt. Stop:** 750 lbs. **Variance:** 150 lbs.

**Pickup Date:** March 6 - 13

**Slide/Shrink:** 2% shrink and \$5/cwt slide topside only

**Weigh:** Weighed on the ground at the farm on certified scales

**Notice:** Need a **24-48** hour notice to load

**Colors:** 90% Black/BWF, 5% Red, 5% Ch-X (no pink noses)

**Flesh:** Medium

**Muscling:** 90% #1 - 10% #1½

**Frame:** Medium

**Nutrition:** Haylage and DDG TMR with access to mineral, hay, and some pasture.

**Vaccinations:** Vista 5 (2x), Nuplura (1x), Vision 7 20/20 (1x), Occuguard Pinkeye

**Dewormer:** Ivomec Inject (2x)

**Implants:** None

**Genetics:** Angus-X commercial. Sired by Angus and SimAngus bulls.

**Comments:** Weaned 90+ days. Broke to bunks and waters. Purchased from local producers or through the Norwood Area value-added feeder calf sales

**Contractor:** Marcus Harward • 704-322-0840

**Programs:**



*Cattle that are picked up after the stated delivery dates will be subject to a 3# per day increase on the base weight and any weight stops for each day late after the last stated delivery date.*

**Lot 9346 1 Load of STEERS**

Price: \$ \_\_\_\_\_ Buyer # \_\_\_\_\_

**Rosenbaum Feeder Cattle**

Glade Spring, VA - 15 miles east of Abingdon, VA

**Backgrounded, Weaned****Base Weight:** 725 lbs. **Wt. Stop:** 760 lbs. **Variance:** 150 lbs.**Pickup Date:** March 6 - 13**Slide/Shrink:** 2% shrink and \$5/cwt slide topside only**Weigh:** Weighed on the ground at the farm on certified scales**Notice:** Need a **24-48** hour notice to load**Colors:** 75% Black/BWF, 25% Red or Ch-X (no pink noses)**Flesh:** Medium**Muscling:** 90% #1 - 10% #1½**Frame:** Medium**Nutrition:** TMR silage, distillers grain, with free choice pasture, hay, and minerals.**Vaccinations:** Bovi-Shield Gold 5 (2x), Prespense (2x), Inforce 3 (1x), Ultrabac 7 somubac (1x), Ultrachoice 8 (1x)**Dewormer:** Ivomec Pour-On (2x)**Implants:** None**Genetics:** Angus-X commercial.**Comments:** Weaned 90+ days. Broke to bunks and waters. Purchased and have been together for at least 90+ days. Access to grass lots.**Contractor:** Marcus Harward • 704-322-0840**Programs:****Lot 9347 1 Load of STEERS**

Price: \$ \_\_\_\_\_ Buyer # \_\_\_\_\_

**Blue Q Ranch**

Troy, NC - 25 miles south of Asheboro, NC

**Backgrounded, Weaned****Base Weight:** 775 lbs. **Wt. Stop:** 810 lbs. **Variance:** 150 lbs.**Pickup Date:** March 6 - 13**Slide/Shrink:** 2% shrink and \$5/cwt slide topside only**Weigh:** Weighed on the ground at the farm on certified scales**Notice:** Need a **24-48** hour notice to load**Colors:** 100% Black/BWF**Flesh:** Medium**Muscling:** 100% #1**Frame:** Medium**Nutrition:** Grazing pasture with a little corn silage and hay. Free choice mineral.**Vaccinations:** Pyramid 5 + Prespense (2x), Cavalry 9 (2x)**Dewormer:** Ivomec (2x)**Implants:** None**Genetics:** Angus-X commercial.**Comments:** Weaned 120+ days. Purchased at the Norwood graded feeder calf sale as M1 4-weights. Docile. Rotating pasture with 150 acres and just a little silage. A fancy set of steers.**Contractor:** Marcus Harward • 704-322-0840**Programs:**

**Lot 9348 1 Load of STEERS**

Price: \$ \_\_\_\_\_ Buyer # \_\_\_\_\_

**O'Neill Cattle Company LLC**  
Kenansville, NC - 20 miles east of Clinton, NC

**Backgrounded, Weaned**

**Base Weight: 815 lbs. Wt. Stop: 835 lbs. Variance: 150 lbs.**

**Pickup Date:** March 23 - 27  
**Slide/Shrink:** No shrink and \$5/cwt slide topside only  
**Weigh:** Hauled 25 miles and weighed on the ground on certified scales  
**Notice:** Need a **48** hour notice to load  
**Colors:** 100% Black/BWF  
**Muscling:** 90% #1 - 10% #1½  
**Nutrition:** Grazing rye grass and rye/turnip mix forage for 100+ days with a little feed supplemented and mineral  
**Vaccinations:** Bovi-Shield Gold One Shot (1x), Bovi-Shield Gold 5 (1x), Ultrabac 7 (2x)  
**Dewormer:** Dectomax Inject (1x), Ivermectin (1x) **Implants:** None  
**Genetics:** 50% or more Angus. Angus X Hereford or Angus X Continental.  
**Comments:** Weaned 120+ days. Purchased from two local farms. Very docile. Grazing annual forage all winter and supplemented with a little feed.  
**Contractor:** Marcus Harward • 704-322-0840



**Flesh:** Medium  
**Frame:** Medium

**Programs:**



**Lot 9349 1 Load of STEERS**

Price: \$ \_\_\_\_\_ Buyer # \_\_\_\_\_

**Rocking H Cattle Company**  
Gold Hill, NC - 40 miles NW of Charlotte, NC

**Home-Raised, All-Natural, GAP Certified, Source & Age, Natural Verified**

**Base Weight: 870 lbs. Wt. Stop: 910 lbs. Variance: 125 lbs.**

**Pickup Date:** March 9 - 13  
**Slide/Shrink:** 2% shrink and \$5/cwt slide topside only  
**Weigh:** Weighed on the ground at the farm on certified scales  
**Notice:** Need a **48** hour notice to load  
**Colors:** 95% Black/BWF, 5% Ch-X (no pink noses)  
**Muscling:** 95% #1 - 5% #1½  
**Nutrition:** TMR with free choice pasture, minerals, and hay.  
**Vaccinations:** Vista Once (1x), Vista 5 (1x), Vision 7 w/somnus (2x)  
**Dewormer:** LongRange (1x), Cydectin (1x) **Implants:** None  
**Genetics:** Sired by Angus, SimAngus, & CharolaisX bulls out of Angus-X cows. 50-75% Angus, 25-50% continental.  
**Comments:** Weaned 120+ days. Broke to bunks and waters. EID tagged. BQA Certified. **GAP Certified - GAP Certificate can transfer with cattle at no cost to buyer. Beef Traxx Process Verified Natural. Source & Age Verified.**  
**Contractor:** Marcus Harward • 704-322-0840



**Flesh:** Medium  
**Frame:** Medium

**Programs:**



*Cattle that are picked up after the stated delivery dates will be subject to a 3# per day increase on the base weight and any weight stops for each day late after the last stated delivery date.*

**Lot 9350 1 Load of HEIFERS**

Price: \$ \_\_\_\_\_ Buyer # \_\_\_\_\_

**Donald Chriscoe Farm**

Asheboro, NC - 40 miles south of Greensboro, NC

**Backgrounded, Weaned, Guaranteed Open****Base Weight:** 550 lbs. **Wt. Stop:** 575 lbs. **Variance:** 150 lbs.**Pickup Date:** March 16 - 20**Slide/Shrink:** 2% shrink and \$6/cwt slide topside only**Weigh:** Weighed on the ground at the farm on certified scales**Notice:** Need a **24-48** hour notice to load**Colors:** 90% Black/BWF, 5% Red, 5% Ch-X (no pink noses)**Flesh:** Medium**Muscling:** 90% #1 - 10% #1½**Frame:** Medium**Nutrition:** Haylage and DDG TMR with access to mineral, hay, and some pasture.**Vaccinations:** Vista 5 (2x), Nuplura (1x), Vision 7 20/20 (1x), Occuguard Pinkeye**Dewormer:** Ivomec Inject (2x)**Implants:** None**Genetics:** Angus-X commercial. Sired by Angus and SimAngus bulls.**Comments:** Weaned 90+ days. Broke to bunks and waters. Purchased from local producers or through the Norwood Area value-added feeder calf sales. Palpated and guaranteed open.**Contractor:** Marcus Harward • 704-322-0840**Programs:****Lot 9351 1 Load of HEIFERS**

Price: \$ \_\_\_\_\_ Buyer # \_\_\_\_\_

**Dixon Family Farms**

Graham, NC - 20 miles east of Greensboro, NC

**Backgrounded, Weaned, Guaranteed Open, BQA Certified****Base Weight:** 600 lbs. **Wt. Stop:** 630 lbs. **Variance:** 150 lbs.**Pickup Date:** March 9 - 13**Slide/Shrink:** 2% shrink and \$6/cwt slide topside only**Weigh:** Hauled 10 miles, weighed on the truck on certified scales**Notice:** Request a **48** hour notice to load**Colors:** 100% Black/BWF**Flesh:** Medium**Muscling:** 90% #1 - 10% #1½**Frame:** Medium**Nutrition:** Silage with grain on top with pasture grass, hay, and free choice minerals.**Vaccinations:** Bovi-Shield Gold One Shot (1x), Bovi-Shield Gold 5 (1x), Ultrabac 7 (2x), Pink eye vaccine (1x)**Dewormer:** Ivomec Injectable**Implants:** None**Genetics:** Angus-X commercial. Sired by Angus and SimAngus bulls.**Comments:** Weaned 100+ days. Bunk broke, broke to waters. Purchased as 4-weights, double vaccinated and backgrounded. Could be 2-3 with a spot in their eye. 80 head for the load.**Contractor:** Marcus Harward • 704-322-0840**Programs:**



**Lot 9352 1 Load of HEIFERS**

Price: \$ \_\_\_\_\_ Buyer # \_\_\_\_\_

**Donald Chriscoe Farm**  
Asheboro, NC - 40 miles south of Greensboro, NC

**Backgrounded, Weaned, Guaranteed Open**

**Base Weight: 650 lbs. Wt. Stop: 675 lbs. Variance: 150 lbs.**

**Pickup Date:** March 9 - 13  
**Slide/Shrink:** 2% shrink and \$6/cwt slide topside only  
**Weigh:** Weighed on the ground at the farm on certified scales  
**Notice:** Need a **24-48** hour notice to load  
**Colors:** 90% Black/BWF, 5% Red, 6% Ch-X (no pink noses)  
**Muscling:** 90% #1 - 10% #1½  
**Nutrition:** Haylage and DDG TMR with access to mineral, hay, and some pasture.  
**Vaccinations:** Vista 5 (2x), Nuplura (1x), Vision 7 20/20 (1x), Occuguard Pinkeye  
**Dewormer:** Ivomec Inject (2x) **Implants:** None  
**Genetics:** Angus-X commercial. Sired by Angus and SimAngus bulls.  
**Comments:** Weaned 90+ days. Broke to bunks and waters. Purchased from local producers or through the Norwood Area value-added feeder calf sales. Palpated and guaranteed open.  
**Contractor:** Marcus Harward • 704-322-0840



**Flesh: Medium**  
**Frame: Medium**

**Programs:**



**Lot 9353 2 Loads of HEIFERS**

Price: \$ \_\_\_\_\_ Buyer # \_\_\_\_\_

**Rosenbaum Feeder Cattle**  
Glade Spring, VA - 15 miles east of Abingdon, VA

**Backgrounded, Weaned, Guaranteed Open**

**Base Weight: 685 lbs. Wt. Stop: 710 lbs. Variance: 150 lbs.**

**Pickup Date:** March 6 - 13  
**Slide/Shrink:** 2% shrink and \$5/cwt slide topside only  
**Weigh:** Weighed on the ground at the farm on certified scales  
**Notice:** Need a **24-48** hour notice to load  
**Colors:** 80% Black/BWF, 20% Red or Ch-X (no pink noses)  
**Muscling:** 90% #1 - 10% #1½  
**Nutrition:** TMR silage, distillers grain, with free choice pasture, hay, and minerals.  
**Vaccinations:** Bovi-Shield Gold 5 (2x), Presponse (2x), Inforce 3 (1x), Ultrabac 7 somubac (1x), Ultrachoice 8 (1x)  
**Dewormer:** Ivomec Pour-On (2x) **Implants:** None  
**Genetics:** Angus-X commercial.  
**Comments:** Weaned 90+ days. Broke to bunks and waters. Purchased and have been together for at least 90 days.  
**Contractor:** Marcus Harward • 704-322-0840



**Flesh: Medium**  
**Frame: Medium**

**Programs:**



**Lot 9354 1 Load of HEIFERS**

Price: \$ \_\_\_\_\_ Buyer # \_\_\_\_\_

**Ridgecrest Farms**

Lawsonville, NC - 35 miles north of Winston-Salem, NC

**Backgrounded, Weaned, Guaranteed Open, BQA Certified****Base Weight:** 685 lbs. **Wt. Stop:** 710 lbs. **Variance:** 125 lbs.**Pickup Date:** March 6 - 13**Slide/Shrink:** 2% shrink and \$5/cwt slide topside only**Weigh:** Weighed on the ground at the farm on certified scales**Notice:** Need a **24-48** hour notice to load**Colors:** 93% Black/BWF, 2% Red, 5% Ch-X (no pink noses)**Flesh:** Medium**Muscling:** 95% #1 - 5% #1½**Frame:** Medium**Nutrition:** TMR chopped hay, cotton, & corn gluten with access to minerals and rye pasture.**Vaccinations:** Vista Once SQ (1x), Bovi-Shield Gold 5 (1x), Inforce 3 (1x), Vision 7 (2x)**Dewormer:** Dectomax Pour-On (1x), Safeguard **Implants:** None**Genetics:** Angus-X genetics, sired by Angus, Balancer, or SimAngus bulls. Ch-X are home-raised out of Char-Angus cows and sired by Angus bulls.**Comments:** Weaned 90+ days. Broke to bunks & waters. 1-2 with a blue eye. Calves are home-raised or from local producers. Docile. Guaranteed Open - palpated by Dr. Truman Sanner, Rocky Creek Vets.**Contractor:** Mark Bray • 276-952-5630**Programs:****Lot 9355 1 Load of HEIFERS**

Price: \$ \_\_\_\_\_ Buyer # \_\_\_\_\_

**Donald Chriscoe Farm**

Asheboro, NC - 40 miles south of Greensboro, NC

**Backgrounded, Weaned, Guaranteed Open****Base Weight:** 725 lbs. **Wt. Stop:** 750 lbs. **Variance:** 150 lbs.**Pickup Date:** March 6 - 13**Slide/Shrink:** 2% shrink and \$5/cwt slide topside only**Weigh:** Weighed on the ground at the farm on certified scales**Notice:** Need a **24-48** hour notice to load**Colors:** 90% Black/BWF, 5% Red, 6% Ch-X (no pink noses)**Flesh:** Medium**Muscling:** 90% #1 - 10% #1½**Frame:** Medium**Nutrition:** Haylage and DDG TMR with access to mineral, hay, and some pasture.**Vaccinations:** Vista 5 (2x), Nuplura (1x), Vision 7 20/20 (1x), Occuguard Pinkeye**Dewormer:** Ivomec Inject (2x) **Implants:** None**Genetics:** Angus-X commercial. Sired by Angus and SimAngus bulls.**Comments:** Weaned 90+ days. Broke to bunks and waters. Purchased from local producers or through the Norwood Area value-added feeder calf sales. Palpated and guaranteed open.**Contractor:** Marcus Harward • 704-322-0840**Programs:**

**Lot 9356 1 Load of HEIFERS**

Price: \$ \_\_\_\_\_ Buyer # \_\_\_\_\_

**Windell Talley**  
 Stanfield, NC - 15 miles east of I-485 in Charlotte, NC

**Home-Raised, Backgrounded, Weaned**

**Base Weight: 800 lbs. Wt. Stop: 835 lbs. Variance: 150 lbs.**

**Pickup Date:** March 5 - 13  
**Slide/Shrink:** 2% shrink and \$5/cwt slide topside only  
**Weigh:** Weighed on the truck at Talley Feed Mill on certified scales.  
**Notice:** Need a **48** hour notice to load  
**Colors:** 69 hd Black/BWF, 1 hd Red  
**Muscling:** 95% #1 - 5% #1½  
**Nutrition:** Silage, Wheat Midds, supplement TMR in bunk with free choice mineral.  
**Vaccinations:** Vista Once (1x), Vista 5 (1x), Vision 7 w/somnus (2x)  
**Dewormer:** LongRange (1x) **Implants:** None  
**Genetics:** Sired by Leachman Stabilizer and Angus bulls out of Angus & stabilizer cows.  
**Comments:** Weaned 100+ days. Guaranteed open. Bunk broke. There are 70 head to sort a load out of. Can make the load 100\$ blk/bwf.  
**Contractor:** Bruce Shankle • 704-694-8686



**Flesh:** Medium  
**Frame:** Medium

**Programs:**



**Lot 9357 1 Load of HEIFERS**

Price: \$ \_\_\_\_\_ Buyer # \_\_\_\_\_

**McDannald Cattle Company**  
 Fountain Inn, SC - 20 miles southeast of Greenville, SC

**Home-Raised, All-Natural, GAP Certified, Backgrounded, Open**

**Base Weight: 925 lbs. Wt. Stop: 955 lbs. Variance: 100 lbs.**

**Pickup Date:** March 5 - 13  
**Slide/Shrink:** 2% shrink and \$5/cwt slide topside only  
**Weigh:** Weighed on the ground at the farm on certified scales  
**Notice:** Need a **24-48** hour notice to load  
**Colors:** 90% Black/BWF, 10% Ch-X (no pink noses)  
**Muscling:** 100% #1  
**Nutrition:** 25# TMR with mineral and pasture  
**Vaccinations:** Vista Once (1x), Vista 5 (1x), Vision 7 w/ somnus (2x)  
**Dewormer:** Longrange (1x), Safeguard (1x) **Implants:** None  
**Genetics:** Sired by Angus and SimAngus bulls out of Angus-based cows.  
**Comments:** Weaned 120+ days. Bunk broke. Docile. Vet palpated guaranteed open. BQA Certified. **Owner Certified Natural and GAP Certified - GAP Certificate is owned by Pineland Farms.**  
**Contractor:** David McDannald • 864-360-0481



**Flesh:** Medium  
**Frame:** Medium

**Programs:**



**Lot 9358 1 Load of STEERS and HEIFERS**

Price: \$ \_\_\_\_\_ Buyer # \_\_\_\_\_

**Snow Camp Cattle Alliance, Joseph Johnson**  
 Liberty, NC - 20 miles southeast of Greensboro, NC

**Home-Raised, Backgrounded, Weaned, Guaranteed Open**

**17 Steers Wt: 615 lbs. Wt. Stop: 665 lbs. Variance: 100 lbs.**  
**60 Heifers Wt: 670 lbs. Wt. Stop: 720 lbs. Variance: 100 lbs.**  
**Heifers sell \$0.12 back**

**Pickup Date:** March 11 - 13  
**Slide/Shrink:** 2% shrink and \$6/cwt slide topside only  
**Weigh:** Hauled 5 miles and weighed on the truck on Certified Scales  
**Notice:** Need a **48-72 hour** notice to load  
**Colors:** 85% Blk/BWF, 15% hd. Ch-X (no pink noses)  
**Muscling:** 80% #1 - 20% #1½  
**Nutrition:** TMR of shelled soyhulls, corn, gluten, and soybean meal with pasture, free choice hay and mineral.  
**Vaccinations:** Bovi-Shield Gold 5 (1x), Inforce 3 (1x), Bovi-Shield One Shot (1x), Ultrabac 7 (2x)  
**Dewormer:** Valbazen (1x) **Implants:** None  
**Genetics:** Sired by predominantly Angus bulls and out of Angus-X cows. A few continental sired calves.  
**Comments:** Weaned 60+ days. Bunk broke. Heifers guaranteed open. Purchased from 4 local producers and comingled together for over 60 days.  
**Contractor:** Mark Wilburn • 336-953-0521



**Flesh:** 90% M, 10% M-  
**Frame:** 90% M, 10% L

**Programs:**



**Lot 9359 1 Load of STEERS and HEIFERS**

Price: \$ \_\_\_\_\_ Buyer # \_\_\_\_\_

**Sandy Hill Farm, Don York**  
 Burlington, NC - 20 miles east of Greensboro, NC

**Home-Raised, All-Natural, GAP Certified, Backgrounded, Weaned**

**36 Steers Wt: 710 lbs. Wt. Stop: 740 lbs. Variance: 200 lbs.**  
**33 Heifers Wt: 675 lbs. Wt. Stop: 705 lbs. Variance: 125 lbs.**  
**Heifers sell \$0.06 back**

**Pickup Date:** March 9 - 13  
**Slide/Shrink:** 1% shrink and \$5/cwt slide topside only  
**Weigh:** Hauled 10 miles and weighed on the ground on certified scales  
**Notice:** Need a **48 hour** notice to load  
**Colors:** 90% Blk/BWF, 4% Red, 6% Ch-X (no pink noses)  
**Muscling:** 95% #1 - 5% #1½  
**Nutrition:** 10# of 13% CPC grower feed with free choice mineral, pasture, and hay  
**Vaccinations:** Bovi-Shield Gold One Shot (1x), Bovi-Shield Gold 5 (1x), Ultrabac 7 (2x)  
**Dewormer:** Dectomax (2x) **Implants:** None  
**Genetics:** 50-75% Angus with the remainder being Simmental. Angus and SimAngus bulls, Angus-based cows.  
**Comments:** Weaned 60+ days. Bunk broke. Docile. Broke to bunk and waters. Calves born January - March 2019.  
**Owner Natural and GAP 4 Certified - GAP Certificate can transfer with cattle at no cost to buyer.**  
**Contractor:** Marcus Harward • 704-322-0840



**Flesh:** Medium  
**Frame:** Medium

**Programs:**



**Lot 9360 1 Load of STEERS and HEIFERS**

Price: \$ \_\_\_\_\_ Buyer # \_\_\_\_\_

**Lazy "L" Land & Cattle, Mark Linkesh**  
Dahlonega, GA - 20 miles north of Gainesville, GA

**Home-Raised, All-Natural, Backgrounded, Weaned, Open**

**Steers Wt:** 725 lbs. **Wt. Stop:** 750 lbs. **Variance:** 150 lbs.  
**Heifers Wt:** 700 lbs. **Wt. Stop:** 725 lbs. **Variance:** 150 lbs.  
**Heifers sell \$0.08 back**

**Pickup Date:** March 9 - 13  
**Slide/Shrink:** 2% shrink and \$5/cwt slide topside only  
**Weigh:** Weighed on the ground at the farm on certified scales  
**Notice:** Need a **48** hour notice to load  
**Colors:** 100% Blk/BWF  
**Muscling:** 95% #1 - 5% #1½  
**Nutrition:** 10# of 14% Oglethorpe Grower 3 with free choice mineral, pasture, and hay  
**Vaccinations:** Bovi-Shield Gold 5 FP 5 (2x), Ultrabac 7 (2x)  
**Dewormer:** Safeguard, Inject. Dectomax (2x) **Implants:** None  
**Genetics:** Sired by Angus bulls from Three Trees Farm out of Angus and SimAngus cows.  
**Comments:** Weaned 60+ days. Bunk broke. Docile. Vet palpated guaranteed open. 75 head to sort for the load. **Owner Certified Natural - will sign all-natural affidavits.**  
**Contractor:** David Landreth • 864-444-8214



**Flesh:** Medium  
**Frame:** Medium

**Programs:**



**Lot 9361 1 Load of STEERS and HEIFERS**

Price: \$ \_\_\_\_\_ Buyer # \_\_\_\_\_

**McCoy Farms, Tim McCoy**  
Maysville, GA - 15 miles east of Gainesville, GA

**Home-Raised, All-Natural, Backgrounded, Weaned, Open**

**Steers Wt:** 725 lbs. **Wt. Stop:** 750 lbs. **Variance:** 150 lbs.  
**Heifers Wt:** 675 lbs. **Wt. Stop:** 700 lbs. **Variance:** 150 lbs.  
**Heifers sell \$0.06 back**

**Pickup Date:** March 9 - 13  
**Slide/Shrink:** 2% shrink and \$5/cwt slide topside only  
**Weigh:** Weighed on the ground at the farm on certified scales  
**Notice:** Need a **48** hour notice to load  
**Colors:** 75 hd Blk/BWF, 1 hd Red, 2 hd Ch-X (no pink noses)  
**Muscling:** 95% #1 - 5% #1½  
**Nutrition:** 8# of 14% Floyd Farms feed with free choice mineral, pasture, and hay  
**Vaccinations:** Bovi-Shield Gold 5 FP 5 (1x), Triangle 10 (1x), Ultrabac 8 (2x)  
**Dewormer:** Ivomec Inject (2x) **Implants:** None  
**Genetics:** Sired by SimAngus bulls out of Angus-X and Char-X cows.  
**Comments:** Weaned 60+ days. Bunk broke. Vet palpated guaranteed open. **Owner Certified Natural - will sign all-natural affidavits.**  
**Contractor:** David Landreth • 864-444-8214

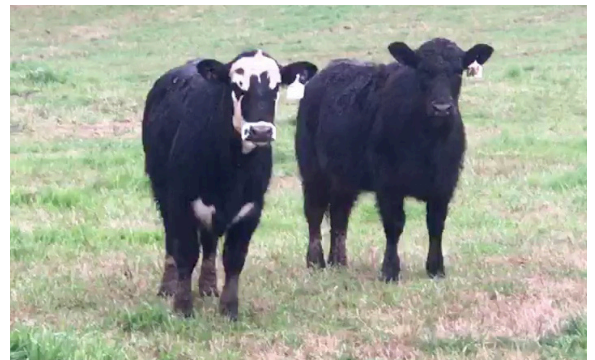

**Flesh:** Medium  
**Frame:** Medium

**Programs:**





# **MARCH 19**

## **WEANED BQA GRADED FEEDER CALF SALE**

*All calves weaned 45+ days and double vaccinated!*

**Stanly County Livestock Market • Norwood, NC**  
**Sale time: 6:00 pm est.**

**Conference call available at sale time!**

### **Weaned BQA Graded Feeder Calf Sales**

- Steers or heifer calves that are at least 400 lbs. No bulls are allowed.
- Steers must be properly castrated and healed.
- Calves must not have horns - either be polled or properly dehorned and healed.
- Requested all producers are BQA Certified. [www.bqa.org/certification/online-certification](http://www.bqa.org/certification/online-certification)
- Producer must submit the "BQA Sale Health Record Form" on or before sale day (provided through Stanly County Livestock Market or at [www.macsvideo.com/feeder-sales](http://www.macsvideo.com/feeder-sales)).

### **Vaccinations**

- Two doses of a Modified Live Respiratory vaccine including one with Pasteurella
- Two doses of a Clostridial/Blackleg vaccine (one with somnus)
- At least one round of parasite control with a recognized de-wormer

### **Other Conditions**

- Calves must be weaned for at least 45+ days.
- Heifers must be guaranteed open. \$200/heifer will be charged to producers who have a heifer that comes up to be bred provided there is appropriate documentation by the buyer.
- Calves need to be tagged with a BQA sale ear tag (yellow tag) prior to sale day.

## **UPCOMING SALE SCHEDULE**

**March 19, 2020 - Value Added BQA Sale**

**April 8, 2020 - Video Sale**

**May 6, 2020 - Video Sale**

**May 7, 2020 - Graded Feeder Calf Sale**

**June 3, 2020 - Video Sale**

**June 4, 2020 - Graded Feeder Calf Sale**

**July 8, 2020 - Video Sale**

**July 9 - Value Added BQA Sale**

***Watch and Bid  
online***

***DVAuction***  
*Broadcasting Real-Time Auctions*

To view the sale or bid online, visit [www.DVAuction.com](http://www.DVAuction.com). Find the "Mid-Atlantic Cattle Sales (Richfield, NC)" sale and click on "Details." From this page you can view the catalog, videos, or log in to watch the sale. If you have an account, log in and view the sale. If you do not, you must create an account under the "Create New Account" tab in the upper left hand corner of the screen. You will need to confirm this account through your e-mail.

**You DO NOT have to be approved for a buyer's number just to watch the sale but you will still need to create an account with DVAuction.**



28978 Misenheimer Rd • Richfield, NC 28137  
Office: 704-463-5828 • Marcus Harward: 704-322-0840

info@macsvideo.com • [www.MACsvideo.com](http://www.MACsvideo.com)