

# MID-ATLANTIC CATTLE SALES

*A family owned and operated livestock video auction  
with 30+ years of livestock marketing experience.*

# FEBRUARY 8, 2022

## TUESDAY AT 1:00 PM EST

[WWW.MACSVIDEO.COM](http://WWW.MACSVIDEO.COM)



**Mid-Atlantic Cattle Sales, LLC**  
28978 Misenheimer Rd. Richfield, NC 28137  
704-322-0840 • 704-322-9770  
[info@macsvideo.com](mailto:info@macsvideo.com)

**DVAuction**  
Broadcasting Real-Time Auctions

# Video Sale INFORMATION

The cattle offered for sale are indicated on the following sale sheets and the online sale description as described to the MACS representatives by the owner. They are described by lot numbers, seller, location of cattle, numbers of head, estimated weight, management practices, delivery date, conditions of sale and delivery, and verified programs. Representatives for each load are listed under each respective lot. Every effort has been made to assure the correctness of this information but all announcements from the auctioneer or official auction staff prior to or during the sale shall take precedence over printed matter herein.

## SALE DATE & TIME:

Tuesday - February 8, 2022

1:00 pm est. | 12:00 pm cst.

## CONTACT:

Marcus Harward .....704-322-0840

Brooke Harward .....704-322-9770

Jeff Martin .....910-379-9173

## WEBSITES:

[www.MACSvideo.com](http://www.MACSvideo.com)

View catalog, videos, and additional updates online on our website.

[www.vimeo.com/macsvideo](http://www.vimeo.com/macsvideo)

All videos of sale cattle are posted directly on our video page listed above.

## Bidding Options

We want to offer you the best opportunities we can to participate in our sales each month. Below are three options for bidding on the sale.

### 1. CONFERENCE CALL

After 12:45 eastern on sale day, you can call the auction number to listen and bid on the sale. To bid during the sale, you will use your buyer number to bid on the lot. Contact Marcus or Brooke prior to the sale to receive a buyer's number. *Please keep background noise to a minimum as we will have multiple people on the line. To mute your phone, press \*6. To un-mute, press \*6 again.*

**CALL-IN NUMBER: 1-866-906-9888**

**PASSCODE: 9461720 #**



### 2. DV AUCTION - INTERNET VIEWING AND BIDDING

To view the sale or bid online, visit [www.DVAuction.com](http://www.DVAuction.com). Find the "Mid-Atlantic Cattle Sales (Richfield, NC)" sale and click on "Details." From this page you can view the catalog, videos, or log in to watch the sale. If you have an account, log in and view the sale. If you do not, you must create an account under the "Create New Account" tab in the upper left hand corner of the screen. You will need to confirm this account through your e-mail. *It is best to do this at least a day before the sale.*

**You DO NOT have to be approved just to watch the sale but you will still need to create an account with DVAuction. To register for a buyer's number, call Brooke at 704-322-9770 prior to the sale to be approved to bid online.**

### 3. ABSENTEE BIDDING

For people who can not view or bid on the sale at sale time, we have can handle closed bids in house and assist you with absentee bidding. Contact Marcus at 704-322-0840 for more information.

*"And now these three remain: faith, hope and love. But the greatest of these is love."*

**1 CORINTHIANS 13:13**



# TABLE OF CONTENTS

## TUESDAY - FEBRUARY 8, 2022 - 1:00 PM EST

Video Sale Information	PG 2
Table of Contents	PG 3
MACS Field Representatives	PG 4
DV Auction Online Bidding	PG 5

LOT NUMBER	LOAD NUMBER	TYPE	BASE WT.	PRODUCER	STATE	DELIVERY	PAGE NUMBER
Lot 2032	1 Load	Steers	665 lbs.	Hannah Cattle Company	NC	Feb.	PG 6
Lot 2033	1 Load	Steers	750 lbs.	Randy Ratliff	NC	Feb.	PG 6
Lot 2034	1 Load	Steers	775 lbs.	Rocking H & Hill Creek Farms *GAP VNB NHTC	NC	Feb.	PG 7
Lot 2035	1 Load	Steers	795 lbs.	Black & Satterwhite Farms *GAP VNB NHTC	SC	Feb.	PG 7
Lot 2036	2 Loads	Steers	800 lbs.	Rocking H Cattle Co *GAP VNB NHTC CARE	NC	Feb.	PG 8
Lot 2037	1 Load	Steers	800 lbs.	Frank Howey Farms *GAP VNB NHTC	NC	Feb.	PG 8
Lot 2038	1 Load	Steers	800 lbs.	Stockton Farms	NC	Feb.	PG 9
Lot 2039	1 Load	Steers	810 lbs.	Donald Chriscoe Farm *	NC	Feb.	PG 9
Lot 2040	1 Load	Steers	875 lbs.	Falling Creek Cattle Company	NC	Feb.	PG 10
Lot 2041	2 Loads	Steers	920 lbs.	Oakwood Farms	NC	Feb.	PG 10
Lot 2042	1 Load	Heifers	730 lbs.	Donald Chriscoe Farm *	NC	Feb.	PG 11
Lot 2043	1 Load	Heifers	750 lbs.	Windell Talley *	NC	Feb.	PG 11
Lot 2044	1 Load	Heifers	785 lbs.	Ridgecrest Farms	NC	Feb.	PG 12
Lot 2045	1 Load	Heifers	810 lbs.	Black & Satterwhite Farms *GAP VNB NHTC	SC	Feb.	PG 12
Lot 2046	1 Load	Steers Heifers	750 lbs. 725 lbs.	Williams, Hall, Jackson *	GA	Feb.	PG 13
Lot 2047	1 Load	Steers Heifers	825 lbs. 790 lbs.	Lazy L Land & Cattle Co *GAP VNB NHTC	GA	Feb.	PG 13

Upcoming Sale Dates	PG 14
---------------------	-------

Sale Terms & Conditions	PG 15
-------------------------	-------

* = All-Natural	GAP= GAP Certified	VNB= Verified Natural	NE3 =NeverEver 3
NHTC= Non-Hormone Treated	CARE= BeefCARE Certified		

Most loads have weight stops at 25-50 lbs. over the base weight.

**UPDATE:** The individual weight stops are posted on each lot. Cattle that are picked up after the stated delivery dates will be subject to a **2# PER DAY** increase on the base weight and any weight stops for each day late after the last stated delivery date.



# MACS UPDATE!

We are excited to announce that Jeff Martin is expanding his role in Mid-Atlantic Cattle Sales in 2022! Starting in January, Jeff will be the new load out coordinator and initial trucking contact for buyers. Jeff will also continue his role as a MACS field representative for customers, videoing and loading out cattle, but we are very thankful and excited to have him in this new role as well.

**Jeff Martin, Load Out Coordinator**  
910-379-9173

## FIELD REPS

Covering the Mid-Atlantic & Southeastern United States

Marcus Harward • 704-322-0840

Bruce Shankle (NC, SC, VA) • 704-694-8686

Jimmy Dagenhart (NC, VA) • 704-425-3587

Catherine Edwards (NC, SC, VA) • 704-550-7920

Will Edwards (NC, SC, VA) • 919-449-8064

David Landreth (SC, GA, TN) • 864-444-8214

Jeff Martin (Eastern NC) • 910-379-9173

David McDannald (SC) • 864-360-0481



**MORE INFO AT [WWW.MACSVIDEO.COM](http://WWW.MACSVIDEO.COM)**





To view the sale or bid online, visit [www.DVAuction.com](http://www.DVAuction.com). Find the "Mid-Atlantic Cattle Sales (Richfield, NC)" sale and click on "Details." From this page you can view the catalog, videos, or log in to watch the sale. If you have an account, log in and view the sale. If you do not, you must create an account under the "Create New Account" tab in the upper left hand corner of the screen. You will need to confirm this account through your e-mail.

You DO NOT have to be approved for a buyer's number just to watch the sale but you will still need to create an account with DVAuction.



Mid-Atlantic Cattle Sales, LLC  
28978 Misenheimer Rd. Richfield, NC 28137  
[info@macsvideo.com](mailto:info@macsvideo.com) • [www.MACSVideo.com](http://www.MACSVideo.com)

*\*Bonded through USDA Packers & Stockyards*

**Lot 2032 1 Load of STEERS**

Price: \$ \_\_\_\_\_ Buyer # \_\_\_\_\_

**Hannah Cattle Company (Matt Hannah)**  
 Advance, NC - 25 miles northeast of Statesville, NC

**Backgrounded, Weaned, BQA Certified**

**Base Weight: 665 lbs. Wt. Stop: 700 lbs. Variance: 200 lbs.**

**Pickup Date:** February 14-18 **Estimated Head Count** 73  
**Slide/Shrink:** 2% shrink and slide \$7/cwt topside only  
**Weigh:** Hauled 20 miles, weighed on truck (TA exit 170, Mocksville)  
**Notice to load:** 48 hours **Weaned:** 90+ days

**Colors:** 100% blk/bwf

**Muscling:** 85% #1, 15% #1.5

**Nutrition:** Bunk fed 8-10 lbs. of 14% CPC commodity feed with free choice mineral, pasture, and hay.

**Vaccinations:** PrimeVAC - Nasalgen 3 (1x), Vista Once (1x), Vista 5 (1x), Cavalry 9 (2x)

**Dewormer:** Safeguard (2x), LongRange (1x) **Implants:** None

**Genetics:** Commercial Angus-based. 3-4 head with nub horns. 5-6 head with a touch of ear.

**Natural Status:** No

**Comments:** Broke to bunks and waters. Put together, triple vaccinated, and backgrounded on pasture being fed a little bit to keep them coming up during the winter. 5-6 head will have a little ringworm.

**MACS Rep:** Jimmy Dagenhart, 704-425-3587



**Flesh:** Medium

**Frame:** Medium

**Lot 2033 1 Load of STEERS**

Price: \$ \_\_\_\_\_ Buyer # \_\_\_\_\_

**Randy Ratliff**  
 Marshville, NC - 20 miles southeast of Charlotte, NC

**Backgrounded, Weaned**

**Base Weight: 750 lbs. Wt. Stop: 785 lbs. Variance: 150 lbs.**

**Pickup Date:** February 11-18 **Estimated Head Count** 65  
**Slide/Shrink:** 2% shrink and slide \$5/cwt topside only  
**Weigh:** Certified ground scales at farm  
**Notice to load:** 48-72 hours **Weaned:** 120+ days

**Colors:** 53 hd blk/bwf, 7 hd ch-x, 5 hd red/rwf

**Muscling:** 95% #1, 5% #1.5

**Nutrition:** TMR (corn silage, corn gluten) with free choice hay and mineral on 6 acre grass lot.

**Vaccinations:** Vista Once (1x), Vista 5 (1x), Cavalry 9 (1x), Cavalry 9 w/somnus (1x)

**Dewormer:** Dectomax (2x) **Implants:** None

**Genetics:** Commercial Angus-based.

**Natural Status:** No

**Comments:** Broke to bunks and waters. Purchased last fall as 4-weights and backgrounded together for over 120 days. Northern type feeding calves.

**MACS Rep:** Marcus Harward, 704-322-0840



**Flesh:** Medium

**Frame:** 95% Med, 5% Large



**Lot 2034 1 Load of STEERS**

Price: \$ \_\_\_\_\_ Buyer # \_\_\_\_\_

**Rocking H Cattle Company & Hill Creek Farms**  
Gold Hill, NC - 40 miles northeast of Charlotte, NC

Home-Raised, GAP-4, Verified Natural, NHTC, BQA Certified

**Base Weight: 775 lbs. Wt. Stop: 810 lbs. Variance: 150 lbs.**

**Pickup Date:** February 14-25 **Estimated Head Count** 150

**Slide/Shrink:** 2% shrink and slide \$5/cwt topside only

**Weigh:** Certified MACS ground scales at farm

**Notice to load:** 48 hours **Weaned:** 120+ days

**Colors:** 90% blk/bwf, 10% ch-x or red

**Muscling:** 95% #1, 5% #1.5

**Nutrition:** Bunk fed TMR (silage, wet corn gluten, gin trash, soyhulls) with free choice mineral and hay.

**Vaccinations:** Vista Once (2x), Vision 7 (2x), Inforce 3 (1x)

**Dewormer:** Cydectin, LongRange, Safeguard **Implants:** None

**Genetics:** 60-75% Angus, 25-40% continental. Sired by Angus & a couple SimAngus bulls out of Angus-X cows.

**Natural Status:** GAP-4; IMI Verified Natural; NHTC; SAV; Seller Affidavit.

**Comments:** Broke to bunks and waters. BQA Certified. A very good set of calves that grow and grade well. Natural certifications are complete. (Rocking H-GAP#15342; Exp. 9/29/22) (Hill Crk-GAP#Pineland; Exp. 3/17/22)

**MACS Rep:** Marcus Harward, 704-322-0840



**Flesh:** Medium

**Frame:** Medium

**Lot 2035 1 Load of STEERS**

Price: \$ \_\_\_\_\_ Buyer # \_\_\_\_\_

**Black Farms & Satterwhite Farms**  
Saluda, SC - 40 miles west of Columbia, SC

Home-Raised, GAP-4, Verified Natural, Backgrounded, BQA Certified

**Base Weight: 795 lbs. Wt. Stop: 830 lbs. Variance: 150 lbs.**

**Pickup Date:** February 14-18 **Estimated Head Count** 63

**Slide/Shrink:** 2% shrink and slide \$5/cwt topside only

**Weigh:** Certified MACS ground scales at farm

**Notice to load:** 48 hours **Weaned:** 75+ days

**Colors:** 59 hd blk/bwf, 1 hd ch-x, 3 hd red/rwf

**Muscling:** 95% #1, 5% #1.5

**Nutrition:** Bunk fed TMR or commodity grower feed with free choice mineral, pasture, and hay

**Vaccinations:** Vista Once (1x), Vista 5 (1x), Vision 7 w/somnus (2x)

**Dewormer:** Yes (2x) **Implants:** None

**Genetics:** 50-75% Angus. Sired by Angus and SimAngus bulls from Yon & Clemson out of Angus and Char-X cows.

**Natural Status:** GAP-4; IMI Verified Natural; NHTC; Source & Age; Seller Affidavit

**Comments:** Broke to bunks and waters. Born last fall & winter. Reputational calves from two great programs - 29 hd from Satterwhite, 34 hd from Black Farms. BQA Certified. (Black-GAP#Pineland; Exp. 7/17/22) (Satterwhite-GAP#14876; Exp. 5/11/22)

**MACS Rep:** David Landreth, 864-444-8214



**Flesh:** Medium

**Frame:** Medium

**Lot 2036 2 Loads of STEERS**

Price: \$ \_\_\_\_\_ Buyer # \_\_\_\_\_

**Rocking H Cattle Company**  
Gold Hill, NC - 40 miles northeast of Charlotte, NC

Home-Raised, GAP-4, Verified Natural, BeefCare, NHTC, BQA Certified

**Base Weight: 800 lbs. Wt. Stop: 835 lbs. Variance: 150 lbs.**

**Pickup Date:** February 14-25 **Estimated Head Count** 150  
**Slide/Shrink:** 2% shrink and slide \$5/cwt topside only  
**Weigh:** Certified MACS ground scales at farm  
**Notice to load:** 48 hours **Weaned:** 120+ days

**Colors:** 90% blk/bwf, 10% ch-x or red  
**Muscling:** 95% #1, 5% #1.5  
**Nutrition:** Bunk fed TMR (silage, wet corn gluten, gin trash, soyhulls) with free choice mineral and hay.  
**Vaccinations:** @ Weaning- Vista Once, Vision 7. in November-Vista Once, Vision 7. in January-Inforce 3  
**Dewormer:** Cydectin, LongRange, Safeguard **Implants:** None  
**Genetics:** 60-75% Angus, 25-40% continental. Sired by EBS Farms Angus & a couple SimAngus bulls out of Angus-X cows.  
**Natural Status:** GAP-4; BeefCare; IMI Verified Natural; NHTC; SAV; Seller Affidavit.

**Comments:** Broke to bunks and waters. BQA Certified. A very good set of calves that grow and grade well. Natural certifications are complete and will transfer at no cost to the buyer. (GAP#15342; Exp. 9/29/22)

**MACS Rep:** Marcus Harward, 704-322-0840

**Programs:**



**Flesh:** Medium  
**Frame:** Medium

**Lot 2037 1 Load of STEERS**

Price: \$ \_\_\_\_\_ Buyer # \_\_\_\_\_

**Frank Howey Farms**  
Mount Croghan, SC - 40 miles southeast of Charlotte, NC

Home-Raised, Verified Natural, GAP-4, Backgrounded, Weaned

**Base Weight: 800 lbs. Wt. Stop: 850 lbs. Variance: 150 lbs.**

**Pickup Date:** February 14-18 **Estimated Head Count** 61  
**Slide/Shrink:** No shrink and slide \$5/cwt topside only  
**Weigh:** Hauled 30 miles to SCLM, weighed on certified ground scales  
**Notice to load:** 48-72 hours **Weaned:** 75+ days

**Colors:** 70% blk/bwf, 30% ch-x, red, or rwf (maybe 1-2 roan)  
**Muscling:** 95% #1, 5% #1.5  
**Nutrition:** 10 lbs ph/pd of 12% pellet feed with free choice pasture, hay, and VitaFerm minerals.  
**Vaccinations:** Vista Once (1x), Vista 5 (1x), Vision 7 (2x)  
**Dewormer:** Cydectin, Safeguard **Implants:** None  
**Genetics:** Primarily sired by Red Angus and Angus bulls with a few SimAngus bulls out of crossbred cows. 5% with a flick of ear.  
**Natural Status:** GAP-4; IMI Verified Natural; NHTC; Source & Age; Seller Affidavit

**Comments:** Broke to bunks and waters. A very good set of high-growth steers that will finish as a big set of feeders. Primarily Angus with a lot of Red Angus influence in the cows and bulls. GAP certificate will transfer at no cost to buyer. (GAP#13563; Exp. 2/13/22)

**MACS Rep:** Marcus Harward, 704-322-0840

**Programs:**



**Flesh:** Medium  
**Frame:** 90% Med, 10% Large



**Lot 2038 1 Load of STEERS**

Price: \$ \_\_\_\_\_ Buyer # \_\_\_\_\_

**Stockton Farms**

Lattimore, NC - 15 miles west of Shelby, NC; 45 miles west of Charlotte

**Backgrounded, Weaned**

**Base Weight: 800 lbs. Wt. Stop: 840 lbs. Variance: 150 lbs.**

**Pickup Date:** February 14-18 **Estimated Head Count** 61

**Slide/Shrink:** 2% shrink and slide \$5/cwt topside only

**Weigh:** Hauled 20 miles, weighed on certified ground scales

**Notice to load:** 48 hours **Weaned:** 120+ days

**Colors:** 80% blk/bwf, 10-12 hd ch-x

**Muscling:** 95% #1, 5% #1.5

**Nutrition:** Bunk fed 8-10# ph/pd of TMR with free choice pasture, hay, and mineral

**Vaccinations:** Bovi-Shield Gold 5 (2x), Pulmo-Guard (2x), Cavalry 9 (2x), Pinkeye (1x)

**Dewormer:** LongRange, Safeguard

**Implants:** Revalor

**Genetics:** Commercial Angus-based.

**Natural Status:** No

**Comments:** Broke to bunks and waters. A fancy set of calves put together and backgrounded here for over 120 days. Big-boned cattle that can go anywhere. Should feed and grade out well as a big set of finished cattle. Can hold an extra week if needed.

**MACS Rep:** Marcus Harward, 704-322-0840

**Programs:**



**Flesh:** Medium

**Frame:** Medium/Large

**Lot 2039 1 Load of STEERS**

Price: \$ \_\_\_\_\_ Buyer # \_\_\_\_\_

**Donald Chriscoe Farm**

Asheboro, NC - 40 miles south of Greensboro, NC

**Affidavit Natural, Backgrounded, Weaned**

**Base Weight: 810 lbs. Wt. Stop: 845 lbs. Variance: 150 lbs.**

**Pickup Date:** February 11-18 **Estimated Head Count** 60

**Slide/Shrink:** 2% shrink and slide \$5/cwt topside only

**Weigh:** Certified ground scales at farm

**Notice to load:** 24-48 hours **Weaned:** 120+ days

**Colors:** 55 hd blk/bwf, 4 hd ch-x, 1 hd red

**Muscling:** 95% #1, 5% #1.5

**Nutrition:** Bunk fed haylage and DDG TMR with access to mineral, hay, and pasture

**Vaccinations:** Vista 5 (2x), Nuplura (1x), Vision 7 20/20 (1x), OcuGuard Pinkeye (1x)

**Dewormer:** Ivomec Inject. (2x)

**Implants:** None

**Genetics:** Commercial Angus-based. Mainly sired by Angus and SimAngus bulls.

**Natural Status:** Seller Affidavit

**Heifers Open:** N/A

**Comments:** Broke to bunks and waters. Reputational calves purchased from local producers and backgrounded at Chriscoe's for 100+ days. Owner affidavit natural - signed Meyer's affidavits from original producers.

**MACS Rep:** Marcus Harward, 704-322-0840

**Programs:**



**Flesh:** Medium

**Frame:** Medium

**Lot 2040 1 Load of STEERS**

Price: \$ \_\_\_\_\_ Buyer # \_\_\_\_\_

**Falling Creek Cattle Co - Manfred & Braxton Hood**

Gratham, NC - 14 miles SW of Goldsboro, NC; 50 miles SE of Raleigh, NC

**Purchased Locally, Backgrounded, Weaned****Base Weight:** 875 lbs. **Wt. Stop:** 910 lbs. **Variance:** 200 lbs.**Pickup Date:** February 10-18 **Estimated Head Count** 55**Slide/Shrink:** 2% shrink and slide \$5/cwt topside only**Weigh:** Hauled 10 miles, weighed on the truck on certified scales**Notice to load:** 48 hours **Weaned:** 150+ days**Colors:** 49 hd blk/bwf, 4 hd ch-x, 2 hd red**Muscling:** 95% #1, 5% #1.5**Nutrition:** Bunk fed TMR (corn silage, cotton seed, chopped hay) with mineral.**Vaccinations:** Bovi-Shield Gold One Shot (1x), Inforce 3 (1x), One Shot BVD (1x)**Dewormer:** Ivermec (1x), Safeguard (1x), Cydectin **Implants:** None**Genetics:** Commercial Angus-based.**Natural Status:** No**Comments:** Broke to bunks and waters. Docile. Purchased from local producers as 4-weights and weaned and backgrounded for over 150 days. Fancy steers ready to go on feed.**MACS Rep:** Jeff Martin, 910-379-9173**Programs:****Flesh:** Medium/Medium+**Frame:** Medium**Lot 2041 2 Loads of STEERS**

Price: \$ \_\_\_\_\_ Buyer # \_\_\_\_\_

**Oakwood Farms - Thomas Lawrence**

Asheboro, NC - 40 miles south of Greensboro, NC

**Backgrounded, Weaned****Base Weight:** 920 lbs. **Wt. Stop:** 955 lbs. **Variance:** 125 lbs.**Pickup Date:** February 14-18 **Estimated Head Count** 105**Slide/Shrink:** 2% shrink and slide \$5/cwt topside only**Weigh:** Certified MACS ground scales at farm**Notice to load:** 48 hours **Weaned:** 200+ days**Colors:** 100% blk/bwf**Muscling:** 100% #1**Nutrition:** Bunk fed silage TMR (corn silage, 3# grain, 1# soybean meal, vitamins) with free choice hay**Vaccinations:** Bovi-Shield Gold One Shot (1x), Ultrabac 7 (1x) (Also MLV 2x, Pasteurella 1x, & Blackleg 2x prior to purchase)**Dewormer:** Ivermec (2x) **Implants:** None**Genetics:** Commercial Angus-based.**Natural Status:** No**Comments:** 2 loads (108 head that can go). Broke to bunks and waters. Purchased from the Norwood area BQA Graded Feeder Calf sale as the Angus-based #1 steers where they were weaned 45+ days and double vaccinated prior to the sale. Re-vaccinated after purchase. Fed in the barn with access to outside pens.**MACS Rep:** Marcus Harward, 704-322-0840**Programs:****Flesh:** Medium**Frame:** Medium



**Lot 2042 1 Load of HEIFERS**

Price: \$ \_\_\_\_\_ Buyer # \_\_\_\_\_

**Donald Chriscoe Farm**

Asheboro, NC - 40 miles south of Greensboro, NC

**Affidavit Natural, Backgrounded, Weaned****Base Weight: 730 lbs. Wt. Stop: 765 lbs. Variance: 150 lbs.****Pickup Date:** February 11-18 **Estimated Head Count** 66**Slide/Shrink:** 2% shrink and slide \$5/cwt topside only**Weigh:** Certified ground scales at farm**Notice to load:** 24-48 hours **Weaned:** 120+ days**Colors:** 61 hd blk/bwf, 3 hd ch-x, 2 hd red**Muscling:** 95% #1, 5% #1.5**Nutrition:** Bunk fed haylage and DDG TMR with access to mineral, hay, and pasture**Vaccinations:** Vista 5 (2x), Nuplura (1x), Vision 7 20/20 (1x), Ocuguard Pinkeye (1x)**Dewormer:** Ivomec Inject. (2x)**Implants:** None**Genetics:** Commercial Angus-based. Mainly sired by Angus and SimAngus bulls.**Natural Status:** Seller Affidavit**Heifers Open:** Palpated, guaranteed open.**Comments:** Broke to bunks and waters. Reputational calves purchased from local producers and backgrounded at Chriscoe's for 100+ days. Owner affidavit natural - signed Meyer's affidavits from original producers.**MACS Rep:** Marcus Harward, 704-322-0840**Programs:****Natural AFFIDAVIT****Flesh:** Medium**Frame:** Medium**Lot 2043 1 Load of HEIFERS**

Price: \$ \_\_\_\_\_ Buyer # \_\_\_\_\_

**Windell Talley**

Stanfield, NC - 15 miles east of Charlotte, NC

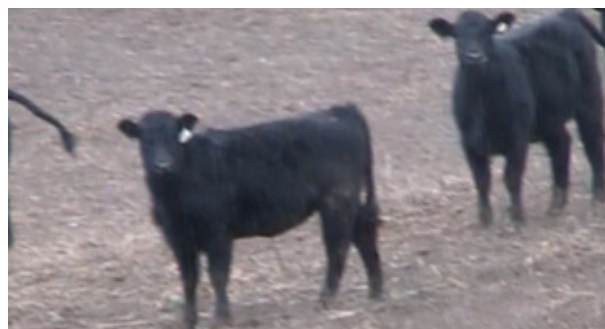
**Home-Raised, All-Natural, Backgrounded, Weaned****Base Weight: 750 lbs. Wt. Stop: 785 lbs. Variance: 200 lbs.****Pickup Date:** February 11-18 **Estimated Head Count** 65**Slide/Shrink:** 2% shrink and slide \$5/cwt topside only**Weigh:** On the truck at Talley Feed Mill**Notice to load:** 48 hours **Weaned:** 120+ days**Colors:** 64 hd blk/bwf, 1 hd red**Muscling:** 95% #1, 5% #1.5**Nutrition:** Bunk fed TMR (silage, wheat midds, soyhulls) with free choice mineral**Vaccinations:** Vista Once (1x), Vista 5 (1x), Vision 7 w/somnus (2x)**Dewormer:** LongRange (1x)**Implants:** None**Genetics:** 50%+ Angus. Sired by Leachman genetics (Angus & black Stabilizer) out of Leachman influenced Angus & Stabilizer cows**Natural Status:** Seller Affidavit**Heifers Open:** Not palpated. Will guarantee open if heifers are checked within 3 weeks of delivery.**Comments:** Broke to bunks and waters. BQA Certified. Excellent set of high-quality genetics that should feed and finish very well. Qualify as all-natural. Will be a couple with a blue eye. \*\*Can have checked before loading if buyer lets us know ahead of time.**MACS Rep:** Bruce Shankle, 704-694-8686**Programs:****Natural AFFIDAVIT****PrimeVAC**  
BY MERCK ANIMAL HEALTH**LEACHMAN**  
GENETICS**Flesh:** Medium**Frame:** Medium

**Lot 2044 1 Load of HEIFERS**

Price: \$ \_\_\_\_\_ Buyer # \_\_\_\_\_

**Ridgecrest Farms**  
Lawsonville, NC - 35 miles north of Winston-Salem, NC

**Backgrounded, Weaned, Guaranteed Open**

**Base Weight: 785 lbs. Wt. Stop: 820 lbs. Variance: 125 lbs.**

**Pickup Date:** February 11-18 **Estimated Head Count** 62

**Slide/Shrink:** 2% shrink and slide \$5/cwt topside only

**Weigh:** Certified ground scales at farm

**Notice to load:** 48 hours **Weaned:** 90+ days

**Colors:** 60 hd blk/bwf, 2 hd ch-x

**Muscling:** 95% #1, 5% #1.5

**Nutrition:** Bunk fed TMR (chopped hay, soyhulls, and corn gluten) with free choice mineral, pasture, and hay.

**Vaccinations:** Bovi-Shield Gold One Shot (1x), Vista Once SQ (1x), Inforce 3 (1x), Vision 7 (2x)

**Dewormer:** Ivermectin, Safeguard **Implants:** None

**Genetics:** Commercial Angus-based.

**Natural Status:** No **Heifers Open:** Vet palpated, guaranteed open.

**Comments:** Broke to bunks and waters. 80 head to sort from. Purchased, double vaccinated, and running together for 60-90+ days. 3-5 may have a blue eye. 1-2 may have tipped horns. Running out on a 30 acre pasture.

**MACS Rep:** Mark Bray, 276-952-5630

**Programs:**  



**Flesh:** Medium

**Frame:** Medium

**Lot 2045 1 Load of HEIFERS**

Price: \$ \_\_\_\_\_ Buyer # \_\_\_\_\_

**Black Farms & Satterwhite Farms**  
Saluda, SC - 40 miles west of Columbia, SC

**Home-Raised, GAP-4, Verified Natural, Backgrounded, BQA Certified**

**Base Weight: 810 lbs. Wt. Stop: 845 lbs. Variance: 150 lbs.**

**Pickup Date:** February 14-18 **Estimated Head Count** 65

**Slide/Shrink:** 2% shrink and slide \$5/cwt topside only

**Weigh:** Certified MACS ground scales at farm

**Notice to load:** 48 hours **Weaned:** 75+ days

**Colors:** 60 hd blk/bwf, 1 hd ch-x, 4 hd red/rwf

**Muscling:** 95% #1, 5% #1.5

**Nutrition:** Bunk fed TMR or commodity grower feed with free choice mineral, pasture, and hay

**Vaccinations:** Vista Once (1x), Vista 5 (1x), Vision 7 w/somnus (2x)

**Dewormer:** Yes (2x) **Implants:** None

**Genetics:** 50-75% Angus. Sired by Angus and SimAngus bulls from Yon & Clemson out of Angus and Char-X cows.

**Natural Status:** GAP-4; IMI Verified Natural; NHTC; SAV; Affidavit. **Heifers:** Guaranteed open; half have been palpated.

**Comments:** Broke to bunks and waters. Born last fall & winter. Reputational calves from two great programs - 35 hd from Satterwhite, 35 hd from Black Farms to sort for the load. BQA Certified. (Black-GAP#Pineland; Exp. 7/17/22) (Satterwhite-GAP#14876; Exp. 5/11/22)

**MACS Rep:** David Landreth, 864-444-8214

**Programs:**        



**Flesh:** Medium

**Frame:** Medium



**Lot 2046** 1 Load of STRS/HFRS

Price: \$ \_\_\_\_\_ Buyer # \_\_\_\_\_

**Williams, Hall, & Jackson**  
Crawfordville, GA - 50 miles west of Augusta, GA

**Home-Raised, Natural, Backgrounded, Weaned**

~35 Steers Wt: 750 lbs. Wt. Stop: 785 lbs. Variance: 150 lbs.  
~35 Hfrs Wt: 725 lbs. Wt. Stop: 760 lbs. Variance: 150 lbs.  
**Heifers sell \$8/cwt back**

**Pickup Date:** February 21-25  
**Slide/Shrink:** 2% shrink and slide \$5/cwt topside only  
**Weigh:** Certified MACS ground scales at farm  
**Notice:** 48 hours **Weaned:** 60+ days  
**Colors:** 68 hd blk/bwf, 2 hd red  
**Muscling:** 95% #1, 5% #1.5  
**Nutrition:** Bunk fed 14% Godfrey's feed with free choice Purina Wind & Rain mineral, pasture, and hay.  
**Vaccinations:** Pyramid 5 + Presponse (2x), Vision 7 w/somnus (2x)  
**Dewormer:** Eprinex **Implants:** None  
**Genetics:** 50-80% Angus. Sired by Angus bulls from Gardiner, Yon, & UGA bull test, out of Angus and Angus-X cows.  
**Natural Status:** Seller Affidavit **Heifers Open:** Guaranteed open, not palpated.  
**Comments:** Broke to bunks and waters. Calves are brought in from 3 farms the morning of load out to one location - all farms follow the same vaccination and feeding program and use similar genetics. A fancy set of natural affidavit calves that have fed out and graded very well in the past.  
**MACS Rep:** David Landreth, 864-444-8214



**Flesh:** Medium  
**Frame:** Medium

Programs:



**Lot 2047** 1 Load of STRS/HFRS

Price: \$ \_\_\_\_\_ Buyer # \_\_\_\_\_

**Lazy L Land & Cattle (Mark Linkesh)**  
Gillsville, GA - 20 miles north of Gainesville, GA

**Home-Raised, GAP-4, Verified Natural, NHTC, Backgrounded**

~40 Steers Wt: 825 lbs. Wt. Stop: 860 lbs. Variance: 125 lbs.  
~25 Hfrs Wt: 790 lbs. Wt. Stop: 825 lbs. Variance: 150 lbs.  
**Heifers sell \$6/cwt back**

**Pickup Date:** February 21-25  
**Slide/Shrink:** 2% shrink and slide \$5/cwt topside only  
**Weigh:** Certified MACS ground scales at farm  
**Notice:** 48 hours **Weaned:** 60+ days  
**Colors:** 64 hd blk/bwf, 1 hd red  
**Muscling:** 95% #1, 5% #1.5  
**Nutrition:** Bunk fed 10# of 14% Oglethorpe Grower 3 feed with a mineral pack with free choice pasture and hay  
**Vaccinations:** KCH 45 Premium - Pyramid 5 + Presponse (2x), Cavalry 9 (2x)  
**Dewormer:** Ivomec Pour-On (2x) **Implants:** None  
**Genetics:** 50-75%+ Angus. Sired by Angus bulls from Three Trees Ranch out of Angus and SimAngus cows.  
**Natural Status:** GAP-4; IMI Verified Natural; NHTC; SAV; Affidavit. **Heifers Open:** Guaranteed open, not palpated.  
**Comments:** Broke to bunks and waters. A excellent set of reputational calves that have a lot of growth in them and qualify as all-natural with certifications. GAP certificate transfers at no cost to buyer. (GAP#14465; Exp. 3/23/22)  
**MACS Rep:** David Landreth, 864-444-8214



**Flesh:** Medium  
**Frame:** Medium

Programs:



# MID-ATLANTIC CATTLE SALES

WWW.MACSVIDEO.COM



## UPCOMING SALES

March 1, 2022  
March 15, 2022  
April 5, 2022  
April 19, 2022  
May 3, 2022  
May 17, 2022  
June 7, 2022  
June 21, 2022  
July 5, 2022  
July 19, 2022

August 6, 2022  
August 16, 2022  
September 6, 2022  
September 20, 2022  
October 4, 2022  
October 18, 2022  
November 1, 2022  
November 15, 2022  
December 6, 2022

*Our motto - Working hard for you today and every day!*



# Sale Terms and Conditions

- 1.** Each bidder must be pre-registered and have a Buyer Number to participate in the auction. To register for the auction call 704-322-9770 or register through DV Auction. By participating in the auction the Buyer expressly agrees to adhere to these Terms and Conditions and to the provisions set forth in the Livestock Purchase Agreement sent after the auction. All cattle being offered for sale are under standard Contracts for Sale. All cattle are purchased under standard Contracts for Purchase by the Buyers.
- 2.** The cattle offered for sale are indicated on the sale sheets or online sale description as described to the MACS representatives by the owner. They are described by lot numbers, seller, location of cattle, numbers of head, estimated weight, management practices, delivery date, conditions of sale and delivery, and verified programs. Representatives for each load are listed under each respective lot. Every effort has been made to assure the correctness of this information but all announcements from the auctioneer or official auction staff prior to or during the sale shall take precedence over printed matter herein.
- 3.** Auction bids will be taken as voice bids by telephone and in person or online bids through DV Auction. Bids are asked with each lot of cattle and will be sold to the highest bidder on the basis of estimated weight. Seller reserves the right to “no sale” the load lot(s) of his cattle at the time the highest bid is made as long as the “no sale” announcement is made prior to the next lot being sold. Any departure from this procedure will be announced and all announcements made from the auctioneer or official auction staff will take precedence over printed matter herein.
- 4.** The Auctioneer reserves the right to reject any and all bids. Auctioneer will settle all disputed bids. If a dispute arises between two or more bidders the Auctioneer may immediately put the lot up for sale again and resell to the highest bidder. The decision of the Auctioneer shall be final and absolute.
- 5.** One full load of stocker or feeder cattle will be contracted for approximately 48,000 lbs. and the respective head count at the base weight at the full truckload weight. No freight adjustment will be given if the average weight at delivery is under the base weight and the head count delivered is within 95% of the contracted head count. Mid-Atlantic Cattle Sales and its representatives will act as agents only in the sale of lots of cattle. As the marketing agency we cannot guarantee a minimum or maximum amount of shrink on any load. Any weight guarantees in regards to shrink must be given by Seller. Mid-Atlantic Cattle Sales cannot guarantee off truck weights.
- 6.** Cattle that are picked up after the stated delivery dates will be subject to a 2# per head per day increase on the base weight and any weight stops for each day late after the last stated delivery date.
- 7.** Most loads have weight stops at 25-50 lbs. over the base weight. The individual weight stops are posted on each lot. All cattle will be sold on a sliding scale as listed on each load.
- 8.** On split loads the heifer price will be \$\_\_\_/cwt (as stated in the lot information) back of the original price of the steers.
- 9.** The Buyer is responsible for all arrangements and regulatory requirements with respect to the transportation of the livestock and the Buyer is responsible for sending trucks to adequately load the number of head and/or the total weight contracted in order to legally transport them to their final destination. Cattle sold will be sorted and delivered to the stated weigh point by the Seller and weighed on a certified scale. Buyer will receive the cattle at point of weighing under conditions as stated with respect to each lot. Buyer will take ownership of the cattle at the point of loading.
- 10.** Health entry requirements for the state of entry are the responsibility of the Buyer. The Seller will furnish any health certificates required for the state of origin and Federal Law. If additional health certificates, documentation or tests are required for shipment to the Buyer’s destination, it shall be at the Buyer’s request and expense.
- 11.** Any heifer that is sold as guaranteed open and is determined to be bred by the buyer will receive a \$200 per bred heifer refund given appropriate documentation is provided within 60 days of the cattle being delivered. Documentation must include lot information, heifer identification, and veterinarian documentation.
- 12.** Payment by Buyer is due and payable in accordance with USDA P&S prompt pay policy upon delivery of the cattle and at such times as the value of the cattle is determined based on weight (subject to condition), price (subject to condition), and any other conditions stated at time of sale. Payment must be sent to Mid-Atlantic Cattle Sales the day after they are received by the Buyer. We request that all payments be sent by Wire Transfer, ACH, or overnight delivery of a check via FedEx or UPS. Payment sent via the U.S. Postal Service (1st Class or Priority Mail) are expected to be received within 7 business days of delivery. Any fees incurred for sending payment will be at the Buyer’s expense.
- 13.** Mid-Atlantic Cattle Sales does not warrant the harvest date on source and age verified cattle and cannot guarantee back verification on any program requiring signed affidavits or 3rd party verification. Mid-Atlantic Cattle Sales will make all efforts to ensure verifications are met, but it is the Buyer’s responsibility to verify all claims of the Seller to fit specific programs prior to purchase.
- 14.** There are no implied warranties of merchantability or fitness for a particular purpose on any livestock sold. Seller does not warrant that the livestock are free from any latent defect, condition, sickness, or disease. Seller does not assume responsibility for any loss after the livestock are delivered, which results from any latent defect, condition, sickness, or disease.



Marcus Harward: 704-322-0840

Brooke Harward: 704-322-9770

Jeff Martin: 910-379-9173

[info@macsvideo.com](mailto:info@macsvideo.com)

[www.MACsvideo.com](http://www.MACsvideo.com)

28978 Misenheimer Rd • Richfield, NC 28137