



MID-ATLANTIC
CATTLE SALES

*A Family Owned and Operated
Livestock Video Auction*

WWW.MACSVIDEO.COM

OCTOBER 3, 2018

Start Time: 9:30 AM est. / 8:30 AM cst.

Marcus Harward: 704-322-0840

Office: 704-463-5828

Video Sale INFORMATION

Video sales are a marketing mechanism that have grown in popularity due to the opportunities they present to producers who deal in large numbers of stocker and feeder cattle. Cattle are generally marketed in trailer-load lots weighing approximately 48,500 pounds; however, we can also sell "partial loads" if there are not enough cattle to make a full trailer-load. Before the sale, a representative from MACS goes to the farm to record video of the cattle while also documenting important information about the cattle including breed, frame, muscling, and fleshing as well as health and nutrition programs. *The following catalog provides this information from our consignors and contractors to assist with marketing the consigned cattle. If you have any questions regarding the stated information, please contact a MACS representative listed throughout this catalog.*

SALE DATE & TIME:

October 3, 2018 - Wednesday

9:30 am est. | 8:30 am cst.

CONTACT:

Office704-463-5828
Marcus Harward704-322-0840
Bruce Shankle704-694-8686
Brooke Harward704-322-9770
macsvideoauction@gmail.com

WEBSITES:

www.MACSVideo.com

View catalog, videos, and additional updates online on our website.

www.YouTube.com/MACSVideoauction

All videos of sale cattle are posted directly on our YouTube channel listed above.

ANNOUNCEMENTS:

Announcements made on sale day will take precedence over what is stated in the catalog.

TERMS & CONDITIONS:

- Most loads have weight stops at 25-50 lbs. over the base weight. The individual weight stops are posted on each lot.
- Cattle that are picked up after the stated delivery dates will be subject to a 3# per day increase on the base weight and any weight stops for each day late after the last stated delivery date.
- Payment by Buyer is due to Mid-Atlantic Cattle Sales at such times as the value of the cattle is determined based on weight (subject to condition), price (subject to condition), and any other conditions stated at time of sale. All payment due will be in accordance with USDA P & S prompt pay policy.



Bidding Options

We want to offer you the best opportunities we can to participate in our sales each month. Below are three options for bidding on the sale.

1. Conference Call / Tel-o-Auction

The most common resource used is our nationwide tel-o-auction. Contact Marcus or Brooke prior to the sale to receive a buyer's number. After 9:15 est. on sale day, you can call the auction number to listen and bid on the sale. *Please keep background noise to a minimum as we will have multiple people on the line.*

CALL-IN NUMBER: 1-866-906-9888

PASSCODE: 9461720 #

When asked for your name, you may state your name OR simply press the # sign to enter the call.

To mute your phone, press *6. To un-mute, press *6 again.



2. Internet Viewing & Bidding

To view the sale or bid online, visit www.DVAuction.com. You must access the sale from a computer (not through a tablet or smart phone) to watch the sale. Find the "Mid-Atlantic Cattle Sales (Richfield, NC)" sale and click on "Details." From this page you can view the catalog, videos, or log in to watch the sale. If you have an account, log in and view the sale. If you do not, you must create an account under the "Create New Account" tab in the upper left hand corner of the screen. You will need to confirm this account through your e-mail. It is best to do this at least a day before the sale.

You DO NOT have to be approved just to watch the sale but you will still need to create an account with DVAuction.

To register for a buyer's number, call Brooke at 704-322-9770 prior to the sale to be approved to bid online.

3. Absentee Bidding

For people who can not view the sale at sale time, we have independent contractors who can assist you with absentee bidding. Contact Marcus at 704-322-0840 for more information.

MID-ATLANTIC CATTLE SALES

28978 Misenheimer Rd • Richfield, NC 28137

Office: 704-463-5828 • Fax: 704-463-5861

macsvideoauction@gmail.com

Family owned and operated since 2010

TABLE OF CONTENTS

October 3, 2018

Video Sale Information					Page 2
Table of Contents					Page 3
Lot 8154	1 Load	Steers	600 lbs.	Lincoln Bounds **All-Natural**	Page 4
Lot 8155	1 Load	Steers	690 lbs.	Weems Creek Cattle Company	Page 4
Lot 8156	1 Load	Steers	720 lbs.	Catawba Valley Cattlemen	Page 5
Lot 8157	1 Load	Steers	725 lbs.	Lincoln Bounds **All-Natural**	Page 5
Lot 8158	1 Load	Steers	750 lbs.	Donald Chriscoe Farm	Page 6
Lot 8159	1 Load	Steers	775 lbs.	Talley Farms, Inc **All-Natural**	Page 6
Lot 8160	1 Load	Steers	800 lbs.	Driggers Cattle Company **All-Natural**	Page 7
Lot 8161	1 Load	Steers	895 lbs.	Weems Creek Cattle Company	Page 7
Lot 8162	1 Load	Heifers	625 lbs.	Lincoln Bounds **All-Natural**	Page 8
Lot 8163	1 Load	Heifers	700 lbs.	Donald Chriscoe Farm	Page 8
Lot 8164	1 Load	Heifers	775 lbs.	Ridgecrest Farms	Page 9
Lot 8165	1 S. Load	Steers Heifers	590 lbs. 550 lbs.	Five Circle Farms **All-Natural**	Page 9
Lot 8166	1 S. Load	Steers Heifers	600 lbs. 625 lbs.	Catawba Valley Cattlemen	Page 10
Lot 8167	1 S. Load	Steers Heifers	750 lbs. 700 lbs.	Rock Barn Beef **All-Natural**	Page 10
Lot 8168	1 S. Load	Steers Heifers	775 lbs. 675 lbs.	Triple J Cattle Co **All-Natural**	Page 11
Lot 8169	1 S. Load	Steers Heifers	800 lbs. 750 lbs.	Virginia Land & Cattle **All-Natural**	Page 11

Most loads have weight stops at 25-50 lbs. over the base weight.
The individual weight stops are posted on each lot. →



Cattle that are picked up after the stated delivery dates will be subject to a 3# per day increase on the base weight and any weight stops for each day late after the last stated delivery date.

“Love must be sincere. Hate what is evil; cling to what is good”

Romans 12:9 (NIV)

Mid-Atlantic Cattle Sales - October 3, 2018

LOT 8154 STEERS 1 LOAD - 80 HEAD Price: \$ _____ Buyer # _____

Avg. Wt: 600 lbs. Variance: 150 lbs.

Contractor: David Landreth 864-444-8214

AllNATURAL

Lincoln Bounds
Washington, GA
50 miles northwest of Augusta, GA



Blk/BWF	79 head	Frame	
Ch-X	-	Medium	100%
Red	1 head	Large	-
#1	95%	Flesh	
#1 ^{1/2}	5%	Medium	100%

Delivery Date: October 15 - 19 Shrink: 2% Slide: \$5/CWT topside only

Conditions: Cattle will be weighed on the farm on the ground on Certified Scales.

Nutrition: 10# per head per day of 14% TMR commodity feed with free choice mineral, pasture, & hay.

Vaccinations: Bovi-Shield Gold One Shot (2x), Vision 7 w/somnus (2x)

Implants: None Dewormer: Longrange (1x), Cydectin (1x)

COMMENTS Home-Raised, All-Natural, Backgrounded, Weaned, BQA Certified.
An excellent set of all-natural, home-raised Angus-sired steers. They were weaned and backgrounded at the farm and have been weaned for 55+ days at shipping. They are bunk broke, broke to waters, and a wire fence. They are very docile. They are sired by UGA test station Angus bulls. An excellent load of reputational all-natural calves ready to go out in October.



LOT 8155 STEERS 1 LOAD Price: \$ _____ Buyer # _____

Avg. Wt: 690 lbs. Variance: 150 lbs.

Contractor: Marcus Harward 704-322-0840

PrimeVAC BY MERCK ANIMAL HEALTH YON FAMILY FARMS

Weems Creek Cattle Co - Clay Alexander
Starr, SC
15 miles southwest of Anderson, SC



Blk/BWF	92%	Frame	
Ch-X	3 head	Medium	100%
Red	3 head	Large	-
#1	95%	Flesh	
#1 ^{1/2}	5%	Medium	100%

Delivery Date: October 15 - 19 Shrink: 2% Slide: \$5/CWT topside only

Conditions: Cattle will be weighed on the farm on the ground on Certified Scales.

Nutrition: TMR of silage and soyhulls with free choice mineral, pasture, & hay.

Vaccinations: Vista Once (1x), Vista 5 (1x), Vision 7 w/somnus (2x)

Implants: Revalor G Dewormer: Safeguard (1x), Eprinex (1x)

COMMENTS Home-Raised, Backgrounded, Weaned, BQA Certified.
A very good set of home-raised, backgrounded steers that have been weaned for 45+ days. They are sired by SimAngus bull or Angus bulls from Yon Family Farms. They are Angus-based with a little Simmental - calves carry a little ear going back to Ultrablack breeding. They are bunk broke and have been getting a TMR since weaning. A very good set of steers ready mid-October.



LOT 8156 STEERS 1 LOAD - 67 HEAD Price: \$ _____ Buyer # _____

Avg. Wt: 720 lbs. Variance: 150 lbs.

Contractor: Marcus Harward 704-322-0840



Catawba Valley Cattlemen - Newton, NC
Carpenter, Lutz, Wesson, Huss, & Frye
15 miles west of Statesville, NC



Blk/BWF	93%	<i>Frame</i>	
Ch-X	4 head	Medium	100%
Red	1 head	Large	-
#1	95%	<i>Flesh</i>	
#1 ^{1/2}	5%	Medium	100%

Delivery Date: November 5 - 10. **Need 72 hour notice.** **Shrink:** None **Slide:** \$5/CWT topside only
Conditions: Cattle will be hauled to the Catawba Cattlemen's barn and weighed on the ground on Certified Scales
Nutrition: 5-6 lbs per head of commodity blend with free choice mineral, pasture, & hay.
Vaccinations: Bovi-Shield Gold 5 (1x), Bovi-Shield One Shot (1x), Ultrabac 7 w/somnubac (2x)
Implants: Ralgro **Dewormer:** Safeguard (1x), Ivomec (1x)

COMMENTS Home-Raised, Backgrounded, Weaned, BQA Certified.
 An excellent set of home-raised calves, weaned 45+ days, and all producers follow the NC BQA Sale Protocols. Calves are Angus-based with about 25% or less Continental. They are docile and bunk broke. This is a group of 5 producers who do a great job backgrounding these cattle and staying on the same program. Need to load on the same day as the split load. A very good load of steers ready to go to feed.

LOT 8157 STEERS 1 LOAD - 70 HEAD Price: \$ _____ Buyer # _____

Avg. Wt: 725 lbs. Variance: 150 lbs.

Contractor: David Landreth 864-444-8214



Lincoln Bounds
Washington, GA
50 miles northwest of Augusta, GA



Blk/BWF	100%	<i>Frame</i>	
Ch-X	-	Medium	100%
Red	-	Large	-
#1	95%	<i>Flesh</i>	
#1 ^{1/2}	5%	Medium	100%

Delivery Date: October 15 - 19 **Shrink:** 2% **Slide:** \$5/CWT topside only
Conditions: Cattle will be weighed on the farm on the ground on Certified Scales.
Nutrition: 10# per head per day of 14% TMR commodity feed with free choice mineral, pasture, & hay.
Vaccinations: Bovi-Shield Gold One Shot (2x), Vision 7 w/somnus (2x)
Implants: None **Dewormer:** Longrange (1x), Cydectin (1x)

COMMENTS Home-Raised, All-Natural, Backgrounded, Weaned, BQA Certified.
 Another excellent set of all-natural, home-raised Angus-sired steers. They were weaned and backgrounded at the farm and have been weaned for 55+ days at shipping. They are bunk broke, broke to waters, and a wire fence. They are very docile. They are sired by UGA test station Angus bulls. An excellent load of reputational all-natural calves ready to go out in October.

Mid-Atlantic Cattle Sales - October 3, 2018

LOT 8158 STEERS 1 LOAD Price: \$ _____ Buyer # _____

Avg. Wt: 750 lbs. **Variance:** 125 lbs.

Contractor: Marcus Harward 704-322-0840



Donald Chriscoe Farm
Asheboro, NC
40 miles south of Greensboro, NC



Blk/BWF	92%	Frame	
Ch-X	4%	Medium	100%
Red	4%	Large	-
#1	95%	Flesh	
#1^{1/2}	5%	Medium	100%

Delivery Date: ASAP by October 12 **Shrink:** 2% **Slide:** \$5/CWT topside only

Conditions: Cattle will be weighed on the ground on Certified Scales. Need a 24 hour notice.

Nutrition: Haylage and DDG TMR with access to mineral, grass, and hay.

Vaccinations: Bovi-Shield Gold 5 (2x), Vision 7 20/20 (1x), Nuplura (1x), Occuguard Pinkeye

Implants: None **Dewormer:** Ivomec Inject (2x)

COMMENTS *Backgrounded, Weaned, BQA Certified.*



A very good set of reputational yearling steers from Donald Chriscoe. They have been weaned for over 100 days, are bunk broke, broke to Ritchie waters, and under a good health program. They were purchased as 4-weights from local producers, mainly using high-quality Angus bulls on Angus-X cows. An excellent set of growthy type steers ready to go to feed.

LOT 8159 STEERS 1 LOAD Price: \$ _____ Buyer # _____

Avg. Wt: 775 lbs. **Variance:** 150 lbs.

Contractor: Bruce Shankle 704-694-8686



Talley Farms, Inc
Speedwell, VA
15 miles south of Wytheville, VA

AllNATURAL

PrimeVAC
BY MERCK ANIMAL HEALTH



Blk/BWF	100%	Frame	
Ch-X	-	Medium	100%
Red	-	Large	-
#1	95%	Flesh	
#1^{1/2}	5%	Med. - Grass	100%

Delivery Date: October 5 - 12 **Shrink:** 2% **Slide:** \$5/CWT topside only

Conditions: Cattle will be weighed on the ground at the farm on Certified Scales.

Nutrition: Running on mountain pasture since weaning. Free choice mineral and a little hay.

Vaccinations: Vista Once (1x), Vista 5 (1x), Cavalry 9 (2x)

Implants: None **Dewormer:** LongRange

COMMENTS *Home-Raised, All-Natural, Backgrounded, Weaned, BQA Certified.*



A fancy set of home-raised, all-natural steers from Talley Farms. They are weaned and backgrounded at the mountain farm. Calves are sired by high-performing Angus & Leachman Stabilizer bulls. These are reputational cattle that feed and grade well. They have just been grazing mountain pasture - a good set of hard grass calves ready to go to feed. *GAP Certified through Pineland.*

Page -6- *Cattle that are picked up after the stated delivery dates will be subject to a 3# per day increase on the base weight and any weight stops for each day late after the last stated delivery date.*

LOT 8160 STEERS 1 LOAD - 63 HEAD Price: \$ _____ Buyer # _____

Avg. Wt: 800 lbs. Variance: 150 lbs.

Contractor: Marcus Harward 704-322-0840

AllNATURAL

SelectVAC

Driggers Cattle Company - JR & Jamie

Hamer, SC

8 mi. E of Laurinburg, NC-45 mi. SW of Fayetteville, NC



Avg. \$B=Top 25%

Blk/BWF	55 head	Frame	
Ch-X	1 head	Medium	100%
RWF	7 head	Large	-
#1	100%	Flesh	
#1 ^{1/2}	-	Medium	100%

Delivery Date: October 8 - 12

Shrink: 2% Slide: \$5/CWT topside only

Conditions: Cattle will be weighed on the truck 5 miles from the farm on Certified Scales.

Nutrition: 14% silage based feed with DDG (8# ph/pd) with mineral, pasture, and hay.

Vaccinations: Cattlemaster Gold FP5 (1x), Bovi-Shield Gold One Shot (1x), Ultrabac 7 (2x), Occuguard (2x)

Implants: None

Dewormer: Valbazen, Dectomax Injectable

COMMENTS Home-Raised, All-Natural, Backgrounded, Weaned, BQA Certified



An outstanding set of Northern-type steers with thick muscle and proven genetics. They are home-raised, 90% sired by high-performance Angus bulls. (Sires: Yon Future Focus T219, Connealy Confidence, Connealy Forward, AAR Ten X, SydGen Diamond, GAR Predestined, etc.) The herd sires' average \$B ranks in the top 25% of the Angus breed. The 7 RWF steers are sired by Hereford bulls. They are weaned 45+ days and have complete records on them since birth. An excellent load of steers.

LOT 8161 STEERS 1 LOAD Price: \$ _____ Buyer # _____

Avg. Wt: 895 lbs. Variance: 150 lbs.

Contractor: Marcus Harward 704-322-0840

PrimeVAC
BY MERCK ANIMAL HEALTH

YON
FAMILY FARMS

Weems Creek Cattle Co - Clay Alexander

Starr, SC

15 miles southwest of Anderson, SC



Blk/BWF	94%	Frame	
Ch-X	3 head	Medium	100%
Red	-	Large	-
#1	95%	Flesh	
#1 ^{1/2}	5%	Medium	100%

Delivery Date: October 15 - 19

Shrink: 2% Slide: \$5/CWT topside only

Conditions: Cattle will be weighed on the farm on the ground on Certified Scales.

Nutrition: TMR of silage and soyhulls with free choice mineral, pasture, & hay.

Vaccinations: Vista Once (1x), Vista 5 (1x), Vision 7 w/somnus (2x)

Implants: Revalor G

Dewormer: Safeguard (1x), Eprinex (1x)

COMMENTS Home-Raised, Backgrounded, Weaned, BQA Certified.



Another very good set of home-raised, backgrounded steers that have been weaned for 45+ days. They are sired by SimAngus bull or Angus bulls from Yon Family Farms. They are Angus-based with a little Simmental - calves carry a little ear going back to Ultrablack breeding. They are bunk broke and have been getting a TMR since weaning. A very good set of steers ready to go to feed.

Cattle that are picked up after the stated delivery dates will be subject to a 3# per day increase on the base weight and any weight stops for each day late after the last stated delivery date.

Mid-Atlantic Cattle Sales - October 3, 2018

LOT 8162 HEIFERS 1 LOAD - 90 HEAD Price: \$ _____ Buyer # _____

Avg. Wt: 625 lbs. **Variance:** 150 lbs.

Contractor: David Landreth 864-444-8214

AllNATURAL

Lincoln Bounds
Washington, GA
50 miles northwest of Augusta, GA



Blk/BWF	100%	Frame	
Ch-X	-	Medium	100%
Red	-	Large	-
#1	95%	Flesh	
#1^{1/2}	5%	Medium	100%

Delivery Date: October 15 - 19 **Shrink:** 2% **Slide:** \$5/CWT topside only

Conditions: Cattle will be weighed on the farm on the ground on Certified Scales.

Nutrition: 10# per head per day of 14% TMR commodity feed with free choice mineral, pasture, & hay.

Vaccinations: Bovi-Shield Gold FP5L5 (2x), Once PMH (2x), Vision 7 w/somnus (2x)

Implants: None **Dewormer:** Longrange (1x), Cydectin (1x)

COMMENTS *Home-Raised, All-Natural, Backgrounded, Weaned, Guaranteed Open, BQA Certified.*
An excellent set of all-natural, home-raised Angus-sired heifers. They were weaned and backgrounded at the farm and have been weaned for 55+ days at shipping. They are bunk broke, broke to waters, and a wire fence. They are very docile. They are sired by UGA test station Angus bulls. An excellent load of reputational all-natural calves ready to go out in October.



LOT 8163 HEIFERS 1 LOAD Price: \$ _____ Buyer # _____

Avg. Wt: 700 lbs. **Variance:** 125 lbs.

Contractor: Marcus Harward 704-322-0840

Donald Chriscoe Farm
Asheboro, NC
40 miles south of Greensboro, NC



Blk/BWF	94%	Frame	
Ch-X	3%	Medium	95%
Red	3%	Large	5%
#1	95%	Flesh	
#1^{1/2}	5%	Medium	100%

Delivery Date: ASAP by October 12 **Shrink:** 2% **Slide:** \$5/CWT topside only

Conditions: Cattle will be weighed on the ground on Certified Scales. Need a 24 hour notice to load.

Nutrition: Haylage and DDG TMR with access to mineral, grass, and hay.

Vaccinations: Bovi-Shield Gold 5 (2x), Vision 7 20/20 (1x), Nuplura (1x), Occuguard Pinkeye

Implants: None **Dewormer:** Ivomec Inject (2x)

COMMENTS *Backgrounded, Weaned, Guaranteed Open, BQA Certified.*
Another good set of backgrounded, northern-type heifers from Donald Chriscoe. Heifers are weaned and are under a good health program. They were purchased as 4-weights from local farmers and are Angus-based, sired by mainly Angus bulls. Heifers are bunk broke and broke to Ritchie waters. They will be preg-checked and guaranteed open. A fancy set of heifers ready to go to feed.



Cattle that are picked up after the stated delivery dates will be subject to a 3# per day increase on the base weight and any weight stops for each day late after the last stated delivery date.

LOT 8164 HEIFERS 1 LOAD
Avg. Wt: 775 lbs. **Variance:** 125 lbs.
Contractor: Mark Bray 276-952-5630

Price: \$ _____ Buyer # _____

Ridgecrest Farms
 Lawsonville, NC
 35 miles north of Winston-Salem, NC



Blk/BWF	65%	Frame	
Ch-X	30%	Medium	90%
Red	5%	Large	10%
#1	95%	Flesh	
#1^{1/2}	5%	Medium	100%

Delivery Date: October 4 - 12 **Shrink:** 2% **Slide:** \$5/CWT topside only
Conditions: Cattle will be weighed on the farm on Certified Scales.
Nutrition: Corn silage, wet corn gluten, and soyhulls with pasture, hay, and minerals.
Vaccinations: Vista Once (1x), Bovi-Shield Gold 5 (1x), Inforce 3 (1x), Vision 7 (2x),
Implants: Ralgro (110+ days ago) **Dewormer:** Ivermectin Pour-On (2x), Safeguard

COMMENTS *Backgrounded, Weaned, Guaranteed Open, BQA Certified*



A very nice load of backgrounded heifers from Ridgecrest Farms. These heifers were purchased from local farmers or raised on the farm and all backgrounded together for 75+ days. We will have a very accurate weight on sale day. A very good load of reputation type heifers ready to go to feed. They have all been sleeved, guaranteed open by a vet from Rocky Creek Vets.

LOT 8165 STRS/HFRS 1 SPLIT LOAD
Avg. Wt: 65 Strs: 590 lbs. **Variance:** 250 lbs.
 25 Hfrs: 550 lbs. **Variance:** 175 lbs.

Price: \$ _____ Buyer # _____

Contractor: Marcus Harward 704-322-0840

Five Circle Farms
 Belton, SC
 30 miles south of Greenville, SC



All **NATURAL**

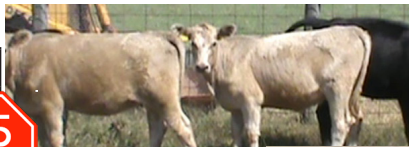

Blk/BWF	70%	Frame	
Char-X	20 head	Medium	95%
Red/RWF	3 head	Large	5%
#1	90%	Flesh	
#1^{1/2}	10%	Medium	100%



Delivery Date: ASAP by October 12 **Shrink:** 2% **Slide:** \$8/CWT topside only
Conditions: Cattle will be weighed on the farm on Certified Scales. **Need a 36 hour notice to load.**
Nutrition: Grazing pasture grass with free choice mineral and some hay.
Vaccinations: Triangle 10 Type II (2x), Presponse (2x), Vision 7 w/somnus (2x)
Implants: None **Dewormer:** Ivomec Injectable

COMMENTS *Home-Raised, All-Natural, PreConditioned, Weaned, BQA Certified.*



A very good group of calves from the Odell Family and Five Circle Farms. Calves have been weaned 60+ days and just running on pasture. They are double vaccinated and not implanted. These home-raised calves qualify as all-natural. The calves are out of high-performance genetics - mainly Angus-based with Charolais influence, sired by Yon Family Farms bulls. They have complete herd records including birthdates and weights on every calf.

Heifers sell \$.10 back.

Cattle that are picked up after the stated delivery dates will be subject to a 3# per day increase on the base weight and any weight stops for each day late after the last stated delivery date.

Mid-Atlantic Cattle Sales - October 3, 2018

LOT 8166 STRS/HFRS 1 SPLIT LOAD

Price: \$ _____ Buyer # _____

Avg. Wt: 21 Strs: 600 lbs. Variance: 150 lbs.
59 Hfrs: 625 lbs. Variance: 150 lbs.



Contractor: Marcus Harward 704-322-0840

Catawba Valley Cattlemen - Newton, NC
Carpenter, Lutz, Wesson, Huss, & Frye
15 miles west of Statesville, NC

630
WEIGHT
STOP

655
WEIGHT
STOP



Blk/BWF	94%	Frame	
Char-X	4 head	Medium	100%
Red	1 head	Large	-
#1	95%	Flesh	
#1 ^{1/2}	5%	Medium	100%

Heifers sell \$.10 back.

Delivery Date: November 5 - 10. Need 72 hour notice. Shrink: 2% Slide: \$8/CWT topside only

Conditions: Cattle will be hauled to the Catawba Cattlemen's barn and weighed on the ground on Certified Scales

Nutrition: 5-6 lbs per head of commodity blend with free choice mineral, pasture, & hay.

Vaccinations: Bovi-Shield Gold 5 (1x), Bovi-Shield One Shot (1x), Ultrabac 7 w/somnubac (2x)

Implants: Steers - Ralgro (1x) Dewormer: Safeguard (1x), Ivomec (1x)

COMMENTS Home-Raised, Backgrounded, Weaned, BQA Certified.



Another excellent set of home-raised calves, weaned 45+ days, and all producers follow the NC BQA Sale Protocols. Calves are Angus-based with about 25% or less Continental. They are docile and bunk broke. This is a group of 5 producers who do a great job backgrounding these cattle and staying on the same program. Need to load on the same day as the steer load. A very good load of calves ready to go in November.

LOT 8167 STRS/HFRS 1 SPLIT LOAD

Price: \$ _____ Buyer # _____

Avg. Wt: 1/2 Strs: 750 lbs. Variance: 150 lbs.
1/2 Hfrs: 700 lbs. Variance: 150 lbs.



Contractor: Marcus Harward 704-322-0840

Rock Barn Beef
Catawba, NC
15 miles west of Statesville, NC

775
WEIGHT
STOP

725
WEIGHT
STOP



Blk/BWF	95%	Frame	
Char-X	-	Medium	100%
Red	5%	Large	-
#1	95%	Flesh	
#1 ^{1/2}	5%	Medium	100%

Delivery Date: November 5 - 16 Heifers sell \$.06 back. Shrink: None Slide: \$5/CWT topside only

Conditions: Cattle will be hauled 25 miles and weighed on the ground on Certified Scales

Nutrition: 14% TMR with access to free choice minerals, pasture, and hay.

Vaccinations: Vista Once (1x), Bovi-Shield Gold 5 (1x), ViraShield 6 (1x), Vision 7 w/somnus (2x)

Implants: None Dewormer: Dectomax, Safeguard

COMMENTS Home-Raised, All-Natural, Backgrounded, Weaned, Heifers Guaranteed Open, BQA Certified.



A fancy set of home-raised, backgrounded calves. The calves are sired by high-performance Angus and SimAngus bulls from Yon Family Farms and Bull Power in Georgia. Calves are 50-75% Angus with the remainder Simmental or Gelbvieh genetics. Calves have been double vaccinated and will be weaned 60+ days at delivery.

LOT 8168 STRS/HFRS 1 SPLIT LOAD

Price: \$ _____ Buyer # _____

Avg. Wt: 43 Strs: 775 lbs. Variance: 150 lbs.
36 Hfrs: 765 lbs. Variance: 150 lbs.

AllNATURAL

PrimeVAC
BY MERCK ANIMAL HEALTH

Contractor: Bruce Shankle 704-694-8686

Triple J Cattle Company

Marshville, NC

40 miles southeast of Charlotte, NC

800
WEIGHT
STOP

790
WEIGHT
STOP

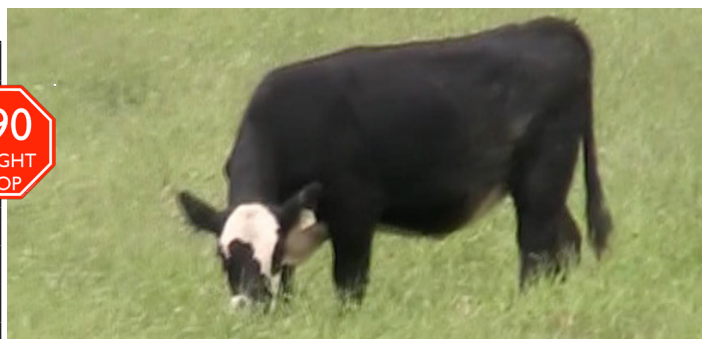

Blk/BWF	100%		<i>Frame</i>
Char-X	-	Medium	100%
Red	-	Large	-
#1	90%		<i>Flesh</i>
#1 ^{1/2}	10%	Medium	100%

Delivery Date: October 22 - 27 **Heifers sell \$.06 back.** Shrink: 2% Slide: \$5/CWT topside only

Conditions: Cattle will be hauled 2 miles and weighed on the truck on Certified Scales

Nutrition: Weaned on Southern States Jump Start. Millet and crabgrass in summer. Free choice mineral and hay.

Vaccinations: Vista Once (1x), Vista 5 (1x), Vision 7 w/somnus (1x), Vision 7 (1x)

Implants: None

Dewormer: Dectomax (2x)

COMMENTS *Home-Raised, All-Natural, Backgrounded, Weaned, Heifers Guaranteed Open, BQA Certified.*



A very good set of home-raised, all-natural calves. Calves have been weaned 90+ days and double vaccinated. They are sired by high-performance Angus bulls. Complete herd records and will qualify as all-natural. Calves are hard, grass type calves with just a medium flesh - no feed after first 2 weeks of weaning. They are docile. An excellent set of reputational cattle ready to go to feed.

LOT 8169 STRS/HFRS 1 SPLIT LOAD

Price: \$ _____ Buyer # _____

Avg. Wt: 45 Strs: 800 lbs. Variance: 150 lbs.
45 Hfrs: 750 lbs. Variance: 150 lbs.

AllNATURAL

PrimeVAC
BY MERCK ANIMAL HEALTH

Contractor: Marcus Harward 704-322-0840

Virginia Land and Cattle

Marion, VA

30 miles southwest of Wytheville, VA

825
WEIGHT
STOP

775
WEIGHT
STOP



Blk/BWF	95%		<i>Frame</i>
Char-X	5%	Medium	100%
Red	-	Large	-
#1	95%		<i>Flesh</i>
#1 ^{1/2}	5%	Medium	100%

Heifers sell \$.06 back.

Delivery Date: ASAP By October 12 Shrink: 2% Slide: \$5/CWT topside only

Conditions: Cattle will be weighed on the ground on Certified Scales.

Nutrition: 15# TMR corn and ground hay. Grazing pasture grass with free choice mineral and hay.

Vaccinations: Vista 5 (1x), Vista Once (1x), Vision 7 (2x)

Implants: None

Dewormer: Dectomax Inject.

COMMENTS *Home-Raised, All-Natural, Backgrounded, Weaned, Guaranteed Open, BQA Certified.*



A fancy set of home-raised, all-natural, northern-type calves. They are almost straight Angus, out of Angus based cows and Angus bulls and weaned for 60+ days. They are under the Merck PrimeVac vaccination program. There may be 1-2 black skunk tail cattle on the load; however, we have 90 head to sort a load out of. A fancy set of calves ready to go to feed.

Auction Schedule

All regular sales will be the first Wednesday of the month starting at 9:30 am est. (8:30 am cst.) unless noted with an ().
Sales are the first Wednesday of the month unless the first Wednesday is the 1st day of the month,
then the sale will be the following Wednesday.*

November 7

December 5

2019

January 9*

February 6

March 6



28978 Misenheimer Rd • Richfield, NC 28137
Office: 704-463-5828 • Marcus Harward: 704-322-0840

MACSvideoauction@gmail.com
www.MACSvideo.com