



MID-ATLANTIC
CATTLE SALES

*A Family Owned and Operated
Livestock Video Auction*

WWW.MACSVIDEO.COM

JUNE 5, 2019

Start Time: 9:30 AM edt. / 8:30 AM cdt.

Marcus Harward: 704-322-0840

Office: 704-463-5828

Video Sale INFORMATION

Video sales are a marketing mechanism that have grown in popularity due to the opportunities they present to producers who deal in large numbers of stocker and feeder cattle. Cattle are generally marketed in trailer-load lots weighing approximately 48,500 pounds; however, we can also sell "partial loads" if there are not enough cattle to make a full trailer-load. Before the sale, a representative from MACS goes to the farm to record video of the cattle while also documenting important information about the cattle including breed, frame, muscling, and fleshing as well as health and nutrition programs. *The following catalog provides this information from our consignors and contractors to assist with marketing the consigned cattle. If you have any questions regarding the stated information, please contact a MACS representative listed throughout this catalog.*

SALE DATE & TIME:

June 5, 2019 - Wednesday
9:30 am edt. | 8:30 am cdt.

CONTACT:

Office704-463-5828
Marcus Harward704-322-0840
Bruce Shankle704-694-8686
Brooke Harward704-322-9770
macsvideoauction@gmail.com

WEBSITES:

www.MACSVideo.com

View catalog, videos, and additional updates online on our website.

www.macsvideo.com/view-video

All videos of sale cattle are posted directly on our video page listed above.

ANNOUNCEMENTS:

Announcements made on sale day will take precedence over what is stated in the catalog.

TERMS & CONDITIONS:

- Most loads have weight stops at 25-50 lbs. over the base weight. The individual weight stops are posted on each lot.
- Cattle that are picked up after the stated delivery dates will be subject to a 3# per day increase on the base weight and any weight stops for each day late after the last stated delivery date.
- Payment by Buyer is due to Mid-Atlantic Cattle Sales at such times as the value of the cattle is determined based on weight (subject to condition), price (subject to condition), and any other conditions stated at time of sale. All payment due will be in accordance with USDA P & S prompt pay policy.



Family owned and operated since 2010

Bidding Options

We want to offer you the best opportunities we can to participate in our sales each month. Below are three options for bidding on the sale.

1. Conference Call

The most common resource used is our conference call line. Contact Marcus or Brooke prior to the sale to receive a buyer's number. After 9:15 est. on sale day, you can call the auction number to listen and bid on the sale. *Please keep background noise to a minimum as we will have multiple people on the line.*

CALL-IN NUMBER: 1-866-906-9888

PASSCODE: 9461720 #

When asked for your name, you may state your name OR simply press the # sign to enter the call.

To mute your phone, press *6. To un-mute, press *6 again.



2. Internet Viewing & Bidding

To view the sale or bid online, visit www.DVAuction.com. Find the "Mid-Atlantic Cattle Sales (Richfield, NC)" sale and click on "Details." From this page you can view the catalog, videos, or log in to watch the sale. If you have an account, log in and view the sale. If you do not, you must create an account under the "Create New Account" tab in the upper left hand corner of the screen. You will need to confirm this account through your e-mail. It is best to do this at least a day before the sale.

You DO NOT have to be approved just to watch the sale but you will still need to create an account with DVAuction.

To register for a buyer's number, call Brooke at 704-322-9770 prior to the sale to be approved to bid online.

3. Absentee Bidding

For people who can not view the sale at sale time, we have independent contractors who can assist you with absentee bidding. Contact Marcus at 704-322-0840 for more information.

"And let us run with perseverance the race marked out for us, fixing our eyes on Jesus, the pioneer and perfecter of faith."

Hebrews 12:1-2 (NIV)

TABLE OF CONTENTS

June 5, 2019

Video Sale Information	Page 2
Table of Contents	Page 3
Central Carolina Livestock Alliance Information	Page 4
Lot 9093 1 Load Steers 810 lbs. Central Carolina Alliance **All-Natural**	Page 5
Lot 9094 1 Load Heifers 700 lbs. Central Carolina Alliance **All-Natural**	Page 5
Lot 9095 <i>Partial Load</i> Steers 630 lbs. Central Carolina Alliance **All-Natural**	Page 5
Lot 9096 1 Load Steers 550 lbs. Five Circle Farms **All-Natural**	Page 6
Lot 9097 1 Load Heifers 450 lbs. Five Circle Farms **All-Natural**	Page 6
Lot 9098 1 Load Steers 550 lbs. Donald Chriscoe Farm	Page 7
Lot 9099 1 Load Steers 650 lbs. Donald Chriscoe Farm	Page 7
Lot 9100 1 Load Steers 750 lbs. Donald Chriscoe Farm	Page 8
Lot 9101 1 Load Steers 795 lbs. Elaine Moore Cattle Farm	Page 8
Lot 9102 1 Load Steers 800 lbs. Hannah Cattle & Chriscoe Farm	Page 9
Lot 9103 1 Load Heifers 550 lbs. Donald Chriscoe Farm	Page 9
Lot 9104 1 Load Heifers 650 lbs. Donald Chriscoe Farm	Page 10
Lot 9105 1 Load Heifers 750 lbs. Donald Chriscoe Farm	Page 10
Lot 9106 1 Load Heifers 785 lbs. Ridgecrest Farms	Page 11
Lot 9107 <i>Partial Load</i> Heifers 800 lbs. Ricky Williams	Page 11
Graded Feeder Calf Sale Schedule	Page 12
Upcoming Video Sale Schedule	Page 13
White Farms Angus Dispersal	Page 14
Central Carolina Bred Cow Sale	Page 15

Most loads have weight stops at 25-50 lbs. over the base weight.
The individual weight stops are posted on each lot.

Cattle that are picked up after the stated delivery dates will be subject to a 3# per day increase on the base weight and any weight stops for each day late after the last stated delivery date.

Lots 9093-9095: Central Carolina Livestock Alliance
7351 Beale Rd. Snow Camp, NC 20 miles southeast of Greensboro, NC

Home-Raised, All-Natural, Backgrounded, Weaned, BQA Certified, GAP 4 Certified

Central Carolina Livestock producers have come together to market their home-raised, performance driven calves together on truckload lots. All calves follow the same vaccination, nutrition, and genetic programs found on this page.

For more information on the Central Carolina Alliance program, contact coordinator Frank Bell at 336-260-8190 or 336-584-7607. The Alliance will also have more all-natural loads to sell in August this year.

Genetics: Calves are predominantly Angus-Simmental calves carrying $\frac{1}{4}$ to $\frac{1}{2}$ Simmental genetics, sired by either SimAngus or Angus bulls. Extensive Artificial Insemination work has been used for many years. All bulls used are performance tested and come from reputable purebred breeders. These bulls include sons sired by PVF Rookie, GAR Predestined, RCR Stetson, and more.



Performance: Calves are **home-raised, backgrounded, weaned 45+ days, bunk broke, broke to waterers, docile, and triple vaccinated.** Heifers are guaranteed open. Vaccination protocol followed the Zoetis SelectVAC 45 program and was as follows:

First Round: Bovi-Shield Gold 5, UltraChoice 8, Dectomax Inject.

Second Round: Bovi-Shield Gold One Shot, UltraChoice 8

Third Round: Inforce 3



Certifications: All of these calves qualify as all-natural and producers are GAP 4* Certified and BQA Certified.

**Producers are GAP Certified through IMI Global. The certification information will be transferred to the buyer at time of delivery.*



June Alliance Producers

Larry Isley, Jane Iseley, Jim Roney, Howard Dunn, & Terry Ribling

Lot 9093 STEERS 1 Load 60 head

Price: \$ _____ Buyer # _____

Base Weight: 810 lbs. Wt Stop: 845 lbs. Variance: 200 lbs.
 Contractor: Marcus Harward • 704-322-0840



Central Carolina Livestock Alliance			
Snow Camp, NC • 20 miles southeast of Greensboro, NC			
BLK/BWF	95%	#1	100%
CH-X	5%	#1 ^{1/2}	
RED		#2	
RWF			
Other			
		FRAME: Medium	
		FLESH: Medium	

Delivery Date: June 7 - 14 Notice to load: 48 hours Shrink: None Slide: \$5/cwt topside only
 Conditions: Cattle will be hauled 15-25 miles and weighed on the ground at the Alamance Cattlemen's barn.
 Nutrition: Cattle are fed a commodity soyhull ration with grass, hay, and a chelated mineral program.
 Vaccinations: Zoetis SelectVac, triple vaccinated. See protocol on previous page.

Lot 9094 HEIFERS 3/4 Load 63 head

Price: \$ _____ Buyer # _____

Base Weight: 700 lbs. Wt Stop: 735 lbs. Variance: 200 lbs.
 Contractor: Marcus Harward • 704-322-0840

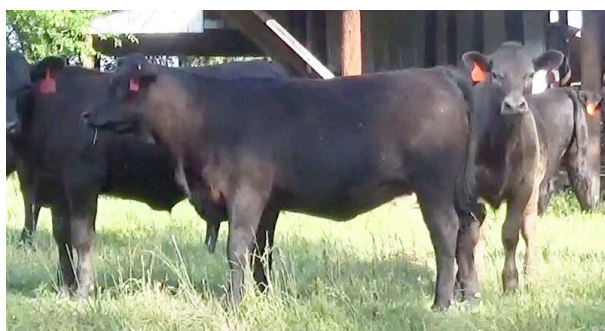

Central Carolina Livestock Alliance			
Snow Camp, NC • 20 miles southeast of Greensboro, NC			
BLK/BWF	95%	#1	100%
CH-X	5%	#1 ^{1/2}	
RED		#2	
RWF			
Other			
		FRAME: Medium	
		FLESH: Medium	

Delivery Date: June 7 - 14 Notice to load: 48 hours Shrink: None Slide: \$5/cwt topside only
 Conditions: Cattle will be hauled 15-25 miles and weighed on the ground at the Alamance Cattlemen's barn.
 Nutrition: Cattle are fed a commodity soyhull ration with grass, hay, and a chelated mineral program.
 Vaccinations: Zoetis SelectVac, triple vaccinated. See protocol on previous page.

Lot 9095 STEERS 1/2 Load 39 head

Price: \$ _____ Buyer # _____

Base Weight: 630 lbs. Wt Stop: 665 lbs. Variance: 200 lbs.
 Contractor: Marcus Harward • 704-322-0840



Central Carolina Livestock Alliance			
Snow Camp, NC • 20 miles southeast of Greensboro, NC			
BLK/BWF	95%	#1	100%
CH-X	5%	#1 ^{1/2}	
RED		#2	
RWF			
Other			
		FRAME: Medium	
		FLESH: Medium	

Delivery Date: June 7 - 14 Notice to load: 48 hours Shrink: None Slide: \$5/cwt topside only
 Conditions: Cattle will be hauled 15-25 miles and weighed on the ground at the Alamance Cattlemen's barn.
 Nutrition: Cattle are fed a commodity soyhull ration with grass, hay, and a chelated mineral program.
 Vaccinations: Zoetis SelectVac, triple vaccinated. See protocol on previous page.

Lots 9096-9097: Five Circle Farms
 Belton, SC 30 miles south of Greenville, SC



Five Circle Farms and the Odell family do an excellent job each year of bringing fancy, top-quality calves to sell. The Odell family uses some of the **best high-performance genetics** available and follow excellent management practices with birthdates on all calves. Calves are Angus-based crossed with Charolais genetics. They have used **Yon Family Farms** bulls for many years. Their herd sires include the Angus sires Yon Objective W55, Yon Final Answer W172, and Yon Belton A153 and Charolais sires B/L Firewater, B/L Wildfire, and Mazepa Audie. The following information applies to both loads.

- **Weighing Conditions:** Weighed on the farm on Certified Scales.
- **Nutrition:** On the momma cow with pasture, hay, and high mag. minerals. No creep feed.
- **Vaccinations:** Triangle 10 HB, Presponse HM, Vision 8 w/spur
- **Dewormer:** Noromectin Injectable
- **All-Natural - no implants**

AllNATURAL

YON
FAMILY FARMS



Lot 9096 STEERS 1 Load

Price: \$ _____ Buyer # _____

Base Weight: 550 lbs. **Wt Stop:** 585 lbs. **Variance:** 150 lbs.
Contractor: Marcus Harward • 704-322-0840

Five Circle Farms

Belton, SC • 30 miles south of Greenville, SC

BLK/BWF	60%	#1	90%	FRAME: 95% Medium 5% Large
CH-X	35%	#1^{1/2}	10%	
RED	5%	#2		FLESH: Medium
RWF				
Other				



Delivery Date: June 7-8 or 13-15 **Notice to load:** 48 hours **Shrink:** 2% **Slide:** \$8/cwt topside only

Comments: *Home-Raised, Vaccinated, Not Weaned, All-Natural, BQA Certified*
 A very good set of reputational steers. There are over 100 head to sort a load out of.

Lot 9097 HEIFERS 1 Load

Price: \$ _____ Buyer # _____

Base Weight: 450 lbs. **Wt Stop:** 485 lbs. **Variance:** 150 lbs.
Contractor: Marcus Harward • 704-322-0840

Five Circle Farms

Belton, SC • 30 miles south of Greenville, SC

BLK/BWF	60%	#1	90%	FRAME: 95% Medium 5% Large
CH-X	35%	#1^{1/2}	10%	
RED	5%	#2		FLESH: Medium
RWF				
Other				



Delivery Date: June 7-8 or 13-15 **Notice to load:** 48 hours **Shrink:** 2% **Slide:** \$10/cwt topside only

Comments: *Home-Raised, Vaccinated, Not Weaned, All-Natural, BQA Certified*
 A very good set of reputational heifers. There are over 100 head to sort a load out of.

Lot 9098 STEERS 1 Load

Price: \$ _____ Buyer # _____

Base Weight: 550 lbs. Wt Stop: 575 lbs. Variance: 125 lbs.
 Contractor: Marcus Harward • 704-322-0840

Donald Chriscoe Farm

Asheboro, NC

40 miles south of Greensboro, NC

BLK/BWF	92%	#1	90%	FRAME: Medium
CH-X	4%	#1 ^{1/2}	10%	
RED	4%	#2		FLESH: Medium
RWF				
Other				

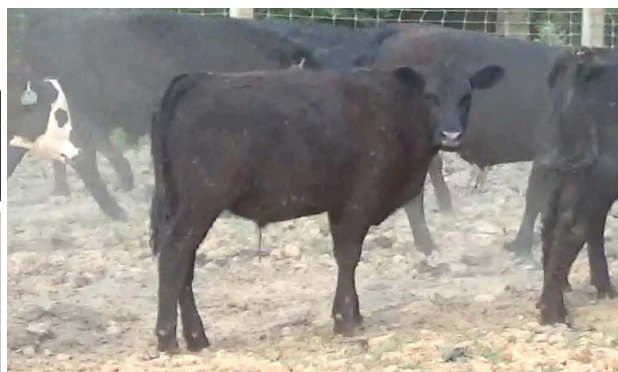

Delivery Date: June 12 - 18

Shrink: 2%

Notice to load: 24 - 48 hours

Slide: \$7/cwt topside only

Conditions: Weighed on the ground on Certified Scales.

Nutrition: Haylage and DDG TMR with access to mineral, hay, and some pasture.

Vaccinations: Vista 5 (2x), Nuplura (1x), Vision 7 20/20 (1x), Occuguard Pinkeye

Implants: None

Dewormer: Ivomec Inject (2x)

Genetics: Angus-X commercial. Sired by Angus and SimAngus bulls.

Other: Weaned 70+ days. Bunk broke, broke to waters.

**Backgrounded, Weaned, BQA Certified**

A very good set of reputational steers from Donald Chriscoe. They have been weaned for over 70 days, are bunk broke, broke to Ritchie waters, and under a good health program. They were purchased from local producers, mainly using high-quality Angus bulls on Angus-X cows.

Lot 9099 STEERS 1 Load

Price: \$ _____ Buyer # _____

Base Weight: 650 lbs. Wt Stop: 675 lbs. Variance: 125 lbs.
 Contractor: Marcus Harward • 704-322-0840

Donald Chriscoe Farm

Asheboro, NC

40 miles south of Greensboro, NC

BLK/BWF	92%	#1	90%	FRAME: Medium
CH-X	4%	#1 ^{1/2}	10%	
RED	4%	#2		FLESH: Medium
RWF				
Other				



Delivery Date: June 6 - 14

Shrink: 2%

Notice to load: 24 - 48 hours

Slide: \$6/cwt topside only

Conditions: Weighed on the ground on Certified Scales.

Nutrition: Haylage and DDG TMR with access to mineral, hay, and some pasture.

Vaccinations: Vista 5 (2x), Nuplura (1x), Vision 7 20/20 (1x), Occuguard Pinkeye

Implants: None

Dewormer: Ivomec Inject (2x)

Genetics: Angus-X commercial. Sired by Angus and SimAngus bulls.

Other: Weaned 90+ days. Bunk broke, broke to waters.

**Backgrounded, Weaned, BQA Certified**

A very good set of reputational steers from Donald Chriscoe. They have been weaned for over 90 days, are bunk broke, broke to Ritchie waters, and under a good health program. They were purchased from local producers, mainly using high-quality Angus bulls on Angus-X cows.

Cattle that are picked up after the stated delivery dates will be subject to a 3# per day increase on the base weight and any weight stops for each day late after the last stated delivery date.

Lot 9100 STEERS 1 Load

Price: \$ _____ Buyer # _____

Base Weight: 750 lbs. **Wt Stop:** 775 lbs. **Variance:** 125 lbs.
Contractor: Marcus Harward • 704-322-0840

Donald Chriscoe Farm
 Asheboro, NC
 40 miles south of Greensboro, NC

BLK/BWF	92%	#1	90%	FRAME: Medium
CH-X	4%	#1^{1/2}	10%	
RED	4%	#2		FLESH: Medium
RWF				
Other				



Delivery Date: June 6 - 14 **Shrink:** 2%
Notice to load: 24 - 48 hours **Slide:** \$5/cwt topside only
Conditions: Weighed on the ground on Certified Scales.
Nutrition: Haylage and DDG TMR with access to mineral, hay, and some pasture.
Vaccinations: Vista 5 (2x), Nuplura (1x), Vision 7 20/20 (1x), Occuguard Pinkeye
Implants: None **Dewormer:** Ivomec Inject (2x)
Genetics: Angus-X commercial. Sired by Angus and SimAngus bulls.
Other: Weaned 90+ days. Bunk broke, broke to waters.



Backgrounded, Weaned, BQA Certified

A very good set of reputational steers from Donald Chriscoe. They have been weaned for over 90 days, are bunk broke, broke to Ritchie waters, and under a good health program. They were purchased from local producers, mainly using high-quality Angus bulls on Angus-X cows.

Lot 9101 STEERS 1 Load

Price: \$ _____ Buyer # _____

Base Weight: 795 lbs. **Wt Stop:** 830 lbs. **Variance:** 175 lbs.
Contractor: Marcus Harward • 704-322-0840

Elaine Moore Cattle Farm
 Albemarle, NC
 30 miles east of Charlotte, NC

BLK/BWF	96%	#1	100%	FRAME: Medium
CH-X	1 hd.	#1^{1/2}		
RED		#2		FLESH: Medium
RWF	1 hd.			
Other				



Delivery Date: ASAP - June 7 - 14 **Shrink:** 2%
Notice to load: 24 - 48 hours **Slide:** \$5/cwt topside only
Conditions: Weighed on the ground on Certified Scales.
Nutrition: Hand fed 12 lbs per head per day of commodity blend. Pasture, mineral, and hay.
Vaccinations: Vista Once (1x), Bovi-Shield Gold 5 (1x), Inforce 3 (1x), Vision 7 w/somnus (1x), Vision 7 (1x)
Implants: Ralgro **Dewormer:** Valbazen (1x), Ivermec Pour-On (1x)
Genetics: Sired by Angus and SimAngus bulls, out of Angus and Angus-x-Continental cows
Other: Weaned 45+ days. Bunk broke, broke to waters.



Home-Raised, Backgrounded, Weaned, BQA Certified

A fancy set of home-raised, backgrounded steers coming off a great cow herd. These calves are at least half Angus by high-performing bulls. All calves have complete birth records and sire information. They have been triple vaccinated, weaned, and backgrounded. High-performing steers with good muscle and will make a very good set of feeders. An excellent set of fancy steers ready to go to feed.

Cattle that are picked up after the stated delivery dates will be subject to a 3# per day increase on the base weight and any weight stops for each day late after the last stated delivery date.

Lot 9102 STEERS 1 Load

Price: \$ _____ Buyer # _____

Base Weight: 800 lbs. Wt Stop: 835 lbs. Variance: 175 lbs.
 Contractor: Marcus Harward • 704-322-0840

Hannah Cattle Company & Donald Chriscoe Farm
 Mocksville, NC
 25 miles northeast of Statesville, NC

BLK/BWF	70%	#1	80%	FRAME:	90% Medium
CH-X	15%	#1 ^{1/2}	20%		10% Large
RED	15%	#2		FLESH:	Medium
RWF					
Other					

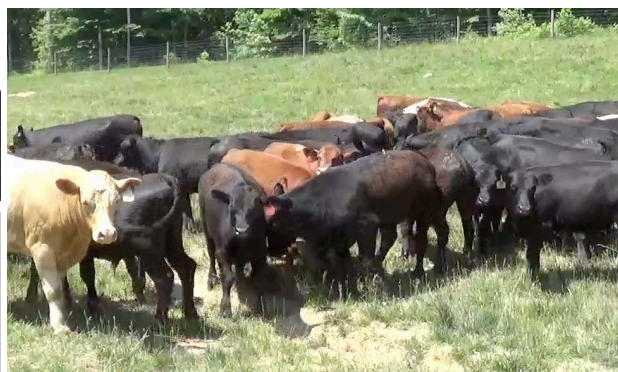

Delivery Date: June 17 - 28

Shrink: 2%

Notice to load: 24 - 48 hours

Slide: \$5/cwt topside only

Conditions: Weighed on the truck on Certified Scales.

Nutrition: Grazing grass & clover, limited feed.

Vaccinations: Vista Once (1x), Vista 5 (1x), Vision 7 (2x)

Implants: Ralgro

Dewormer: Safeguard (1x), Cydectin Inject. (1x)

Genetics: Angus-X commercial. Sired by Angus and SimAngus bulls.

Other: Weaned 90+ days.



PrimeVAC
 BY MERCK ANIMAL HEALTH

**Backgrounded, Weaned, BQA Certified**

A very good set of backgrounded steers. They were brought in as 5 and 6 weight bulls and backgrounded. Calves are now just grazing pasture with limited feed. There are 40 head from Hannah Cattle Company and 20 head from Donald Chriscoe, both reputational feeder calf sellers. A good load of cattle to go to feed.

Lot 9103 HEIFERS 1 Load

Price: \$ _____ Buyer # _____

Base Weight: 550 lbs. Wt Stop: 575 lbs. Variance: 125 lbs.
 Contractor: Marcus Harward • 704-322-0840

Donald Chriscoe Farm
 Asheboro, NC
 40 miles south of Greensboro, NC

BLK/BWF	92%	#1	90%	FRAME:	Medium
CH-X	4%	#1 ^{1/2}	10%		
RED	4%	#2		FLESH:	Medium
RWF					
Other					



Delivery Date: June 12 - 18

Shrink: 2%

Notice to load: 24 - 48 hours

Slide: \$7/cwt topside only

Conditions: Weighed on the ground on Certified Scales.

Nutrition: Haylage and DDG TMR with access to mineral, hay, and some pasture.

Vaccinations: Vista 5 (2x), Nuplura (1x), Vision 7 20/20 (1x), Occuguard Pinkeye

Implants: None

Dewormer: Ivomec Inject (2x)

Genetics: Angus-X commercial. Sired by Angus and SimAngus bulls.

Other: Weaned 70+ days. Bunk broke, broke to waters.

**Backgrounded, Weaned, Guaranteed open, BQA Certified**

A very good set of reputational heifers from Donald Chriscoe. They have been weaned for over 70 days, are bunk broke, broke to Ritchie waters, and under a good health program. They have been sleeved and will be guaranteed open. They were purchased from local producers, mainly using high-quality Angus bulls on Angus-X cows.

Cattle that are picked up after the stated delivery dates will be subject to a 3# per day increase on the base weight and any weight stops for each day late after the last stated delivery date.

Lot 9104 HEIFERS 1 Load

Price: \$ _____ Buyer # _____

Base Weight: 650 lbs. **Wt Stop:** 675 lbs. **Variance:** 125 lbs.
Contractor: Marcus Harward • 704-322-0840

Donald Chriscoe Farm
 Asheboro, NC
 40 miles south of Greensboro, NC

BLK/BWF 92%	#1 90%	FRAME: Medium
CH-X 4%	#1^{1/2} 10%	
RED 4%	#2	FLESH: Medium
RWF		
Other		



Delivery Date: June 6 - 14 **Shrink:** 2%
Notice to load: 24 - 48 hours **Slide:** \$6/cwt topside only
Conditions: Weighed on the ground on Certified Scales.
Nutrition: Haylage and DDG TMR with access to mineral, hay, and some pasture.
Vaccinations: Vista 5 (2x), Nuplura (1x), Vision 7 20/20 (1x), Occuguard Pinkeye
Implants: None **Dewormer:** Ivomec Inject (2x)
Genetics: Angus-X commercial. Sired by Angus and SimAngus bulls.
Other: Weaned 90+ days. Bunk broke, broke to waters.



Backgrounded, Weaned, Guaranteed Open, BQA Certified

A very good set of reputational heifers from Donald Chriscoe. They have been weaned for over 90 days, are bunk broke, broke to Ritchie waters, and under a good health program. They have been sleeved and will be guaranteed open. They were purchased from local producers, mainly using high-quality Angus bulls on Angus-X cows.

Lot 9105 HEIFERS 1 Load

Price: \$ _____ Buyer # _____

Base Weight: 750 lbs. **Wt Stop:** 775 lbs. **Variance:** 125 lbs.
Contractor: Marcus Harward • 704-322-0840

Donald Chriscoe Farm
 Asheboro, NC
 40 miles south of Greensboro, NC

BLK/BWF 92%	#1 90%	FRAME: Medium
CH-X 4%	#1^{1/2} 10%	
RED 4%	#2	FLESH: Medium
RWF		
Other		



Delivery Date: June 6 - 14 **Shrink:** 2%
Notice to load: 24 - 48 hours **Slide:** \$5/cwt topside only
Conditions: Weighed on the ground on Certified Scales.
Nutrition: Haylage and DDG TMR with access to mineral, hay, and some pasture.
Vaccinations: Vista 5 (2x), Nuplura (1x), Vision 7 20/20 (1x), Occuguard Pinkeye
Implants: None **Dewormer:** Ivomec Inject (2x)
Genetics: Angus-X commercial. Sired by Angus and SimAngus bulls.
Other: Weaned 90+ days. Bunk broke, broke to waters.



Backgrounded, Weaned, Guaranteed Open, BQA Certified

A very good set of reputational heifers from Donald Chriscoe. They have been weaned for over 90 days, are bunk broke, broke to Ritchie waters, and under a good health program. They have been sleeved and will be guaranteed open. They were purchased from local producers, mainly using high-quality Angus bulls on Angus-X cows.

Lot 9106 HEIFERS 1 Load

Price: \$ _____ Buyer # _____

Base Weight: 785 lbs. **Wt Stop:** 885 lbs. **Variance:** 125 lbs.
Contractor: Mark Bray • 276-952-5630

Ridgecrest Farms
 Lawsonville, NC
 35 miles north of Winston-Salem, NC

BLK/BWF 90%	#1 95%	FRAME: 95% Medium 5% Large
CH-X 5 hd.	#1^{1/2} 5%	
RED	#2	FLESH: Medium
RWF 1 hd.		
Other		



Delivery Date: June 6 - 14 **Shrink:** 2%
Notice to load: 24 hours **Slide:** \$5/cwt topside only
Conditions: Weighed on the farm on Certified Scales
Nutrition: Grazing rye and fed a TMR chopped hay, cotton, & corn gluten with access to minerals.
Vaccinations: Vista Once (1x), Bovi-Shield Gold 5 (1x), Vision 7 (2x)
Implants: Ralgro (1x - 100+ days ago) **Dewormer:** Dectomax Pour-On (1x), Safeguard
Genetics: Predominantly Angus-X genetics, sired by Angus, Balancer, or SimAngus bulls.
Other: Weaned 90+ days. Bunk broke, broke to waters.



Backgrounded, Weaned, Guaranteed Open, BQA Certified

An excellent load of reputational heifers that have been backgrounded and under a good health management program. The load is 90% black and BWF with 6 colored cattle, the RWF is a crossbred, not a straight Hereford. Heifers have been palpated by Rocky Creek Vets, guaranteed open. Several of these heifers are home-raised from the Ridgecrest Farms herd. A fancy load ready to go to feed.

Lot 9107 HEIFERS 3/4 Load 51 head

Price: \$ _____ Buyer # _____

Base Weight: 800 lbs. **Wt Stop:** 835 lbs. **Variance:** 150 lbs.
Contractor: Marcus Harward • 704-322-0840

Ricky Williams
 Roaring River, NC
 10 miles west of Elkin, NC - Hwy. 421

BLK/BWF 100%	#1 95%	FRAME: Medium
CH-X	#1^{1/2} 5%	
RED	#2	FLESH: Medium
RWF		
Other		



Delivery Date: June 7 - 14 **Shrink:** 2%
Notice to load: 48 hours **Slide:** \$5/cwt topside only
Conditions: Weighed on the truck
Nutrition: Just a little silage and haylage with pasture, minerals, and hay
Vaccinations: Bovi-Shield Gold One Shot (1x), Bovi-Shield Gold 5 (1x), Vision 7 w/somnus (2x)
Implants: None **Dewormer:** Safeguard (1x), Ivomec (1x), Safeguard pellets
Genetics: Predominantly Angus genetics, sired by Angus bulls and out of Angus-x cows.
Other: Weaned 130+ days. Bunk broke.



Backgrounded, Weaned, Guaranteed Open, BQA Certified

A fancy partial load of heifers at 51 head. Heifers were purchased as 4-weights and backgrounded on mountain grass and getting a little silage. There are 41 all black heifers and 10 BWF. They have been weaned for over 100 days and double vaccinated. Heifers are very docile. They would make an excellent set of momma cows or feeders.

Cattle that are picked up after the stated delivery dates will be subject to a 3# per day increase on the base weight and any weight stops for each day late after the last stated delivery date. Page -11-



GRADED FEEDER CALF SALES

Cattle are grouped according to weight and grade. All calves have received at least one round of vaccinations including a modified live vaccine with pasteurella and a blackleg.

Stanly County Livestock Market • Norwood, NC

Sale time: 6:00 pm est.

Conference call available at sale time!

NEXT SALE:

Thursday, June 6

Regular Feeder Calf Sale

****expecting 1,000+ head****

July 11 - BQA Weaned Sale

August 1 - Regular Feeder Sale (not weaned)

September 5 - BQA Weaned Sale

September 12 - Regular Feeder Sale (not weaned)

www.macsvideo.com/feeder-sales

2019 Schedule

All regular sales will be the first Wednesday of the month starting at 9:30 am est. (8:30 am cst.) unless noted with an asterisk ().*

June 5
July 10*
August 7
September 4
October 2
November 6
December 4

The screenshot shows the website's header with a logo and navigation links: HOME, ABOUT, VIDEO SALES, FEEDER SALES, SPECIAL SALES, NEWS, CONTACT. Below the header is a 'View Catalog' section. On the left, there is a list of months from January to December, with 'February' highlighted. To the right of the list is a large thumbnail for the February 6, 2019 sale. The thumbnail features the Mid-Atlantic Cattle Sales logo, the slogan 'A Family Owned & Operated Business', the website URL 'www.MACSvideo.com', and the date 'FEBRUARY 6, 2019'. Below the date, it lists the start time (9:30 AM est. / 8:30 AM cst.), the location (Midway Farm, TN 37203), and the office phone number (615-463-1000). At the bottom of the thumbnail, it says 'Powered by ISSUU' and 'Publish for Free'.

Visit www.MACSvideo.com for the online catalog for all sales

WHITE FARMS

ANGUS CATTLE DISPERSAL

**Saturday
June 29, 2019
12:00 noon**



Harward Brothers Livestock
Market • Turnersburg, NC

Lunch provided prior to sale

20 Fall Bred Cows
25 Spring Pairs
30 Open Heifers
3 Herd Bulls

*Also offering 60 commercial
bred cows & heifers*

More pictures and
online sale book will
be available at
www.MACsvideo.com

Sale Book Requests:
Brooke Harward • 704-322-9770
Bruce Shankle • 704-694-8686

Auctioneer:
Will Thompson • 704-616-8553



CENTRAL CAROLINA BRED COW SALE

Saturday • July 6, 2019

at the Alamance County Cattlemen's Facility, Snow Camp, NC

**Angus & SimAngus Genetics
90 Bred Cows & Heifers**

*Featuring the Jim Roney Cow Dispersal from the
Central Carolina Livestock Marketing Alliance
and other guest consignors*





28978 Misenheimer Rd • Richfield, NC 28137
Office: 704-463-5828 • Marcus Harward: 704-322-0840

MACSvideoauction@gmail.com
www.MACSvideo.com