

***REVISED - NOVEMBER 14 - 9:30 AM**

MID-ATLANTIC CATTLE SALES

*A family owned and operated livestock video auction
with 30+ years of livestock marketing experience.*

NOVEMBER 15, 2022

TUESDAY AT 1:00 PM EST

WWW.MACSVIDEO.COM



Mid-Atlantic Cattle Sales, LLC
28978 Misenheimer Rd. Richfield, NC 28137
704-322-0840 • 704-322-9770
info@macsvideo.com

DVAuction
Broadcasting Real-Time Auctions

Video Sale INFORMATION

The cattle offered for sale are indicated on the following sale sheets and the online sale description as described to the MACS representatives by the owner. They are described by lot numbers, seller, location of cattle, numbers of head, estimated weight, management practices, delivery date, conditions of sale and delivery, and verified programs. Representatives for each load are listed under each respective lot. Every effort has been made to assure the correctness of this information but all announcements from the auctioneer or official auction staff prior to or during the sale shall take precedence over printed matter herein.

SALE DATE & TIME:

Tuesday - November 15, 2022

1:00 pm est. | 12:00 pm cst.

CONTACT:

Marcus Harward704-322-0840

Brooke Harward704-322-9770

Jeff Martin910-379-9173

www.MACSvideo.com

View catalog, videos, and additional updates online.

www.vimeo.com/macsvideo

All videos of sale cattle are posted directly on our video page listed above and on DV Auction

***MACS Sale Terms and Conditions are listed in this catalog and online. All loads will sell under these terms and conditions.**

Bidding Options

We want to offer you the best opportunities we can to participate in our sales each month. Below are three options for bidding on the sale.

1. CONFERENCE CALL

After 12:45 eastern on sale day, you can call the auction number to listen and bid on the sale. To bid during the sale, you will use your buyer number to bid on the lot. Contact Marcus or Brooke prior to the sale to receive a buyer's number. *Please keep background noise to a minimum as we will have multiple people on the line. To mute your phone, press *6. To un-mute, press *6 again.*

CALL-IN NUMBER: 1-866-906-9888

PASSCODE: 9461720 #



2. DV AUCTION - INTERNET VIEWING AND BIDDING

To view the sale or bid online, visit www.DVAuction.com. Find the "Mid-Atlantic Cattle Sales (Richfield, NC)" sale and click on "Details." From this page you can view the catalog, videos, or log in to watch the sale. If you have an account, log in and view the sale. If you do not, you must create an account under the "Create New Account" tab in the upper left hand corner of the screen. You will need to confirm this account through your e-mail. *It is best to do this at least a day before the sale.*

You DO NOT have to be approved just to watch the sale but you will still need to create an account with DVAuction. To register for a buyer's number, call Brooke at 704-322-9770 prior to the sale to be approved to bid online.

3. ABSENTEE BIDDING

For people who can not view or bid on the sale at sale time, we have can handle closed bids in house and assist you with absentee bidding. Contact Marcus at 704-322-0840 for more information.

*"Now, our God, we give you thanks,
and praise your glorious name."*

1 CHRONICLES 29:13



TABLE OF CONTENTS

TUESDAY - NOVEMBER 15, 2022 - 1:00 PM EST

PAGE ONE

Video Sale Information

Pg 2

Table of Contents

Pgs 3-4

LOT NUMBER	LOAD NUMBER	TYPE	BASE WT.	PRODUCER	STATE	DELIVERY	PAGE NUMBER
Lot 2458	1 Load	Steers	640 lbs.	Rockingham Cattlemen's Alliance *	NC	Nov 18-25	Pg 5
Lot 2459	1 Load	Steers	800 lbs.	Second Chance Farms Inc *GAP VNB NHTC	NC	Nov 28-Dec 2	Pg 5
Lot 2460	1 Load	Steers	800 lbs.	B & D Farms *GAP VNB NHTC	SC	Nov 18-30	Pg 6
Lot 2461	1 Load	Steers	810 lbs.	Wester Farms	NC	Nov 21-25	Pg 6
Lot 2462	1 Load	Steers	870 lbs.	Talley Farms Inc *GAP VNB NHTC	NC	Nov 18-28	Pg 7
Lot 2463	1 Load	Heifers	640 lbs.	Rockingham Cattlemen's Alliance *	NC	Nov 18-25	Pg 7
Lot 2464	1 Load	Heifers	675 lbs.	Rocking H Cattle Co *GAP VNB NHTC CARE	NC	Nov 28-Dec 2	Pg 8
Lot 2465	1 Load	Heifers	700 lbs.	Hill Creek Farms *GAP VNB NHTC	SC	Nov 18-29	Pg 8
Lot 2466	1 Load	Heifers	700 lbs.	Dagenhart Cattle	NC	Dec 5-9	Pg 9
Lot 2467	1 Load	Heifers	700 lbs.	Wester Farms	NC	Dec 5-9	Pg 9
Lot 2468	1 Load	Heifers	800 lbs.	Wester Farms	NC	Nov 28-Dec 2	Pg 10
Lot 2469	1 Load	Heifers	795 lbs.	Talley Farms Inc *GAP VNB NHTC	NC	Nov 18-28	Pg 10
Lot 2470	0.95 Load	Steers Heifers	580 lbs. 580 lbs.	Cornerstone Cattle Co *GAP VNB NHTC	SC	Nov 28-Dec 2	Pg 11
Lot 2471	0.6 Load	Steers Heifers	625 lbs. 625 lbs.	Hy-Hope Farms *GAP VNB NHTC	SC	Nov 16-23	Pg 11
Lot 2472	1 Load	Steers Heifers	625 lbs. 560 lbs.	Justin Collins Cattle *	GA	Nov 28-Dec 2	Pg 12
Lot 2473	0.9 Load	Steers Heifers	650 lbs. 600 lbs.	Terrell Double T Farms *	NC	Nov 28-Dec 2	Pg 12

TABLE OF CONTENTS CONTINUED ON NEXT PAGE...

* = All-Natural GAP= GAP Certified VNB= Verified Natural NE3 =NeverEver 3
 NHTC= Non-Hormone Treated CARE= BeefCARE Certified

Most loads have weight stops at 25-50 lbs. over the base weight.

UPDATE: The individual weight stops are posted on each lot. Cattle that are picked up after the stated delivery dates will be subject to a **2# PER DAY** increase on the base weight and any weight stops for each day late after the last stated delivery date.



TABLE OF CONTENTS

TUESDAY - NOVEMBER 15, 2022 - 1:00 PM EST

PAGE TWO

LOT NUMBER	LOAD NUMBER	TYPE	BASE WT.	PRODUCER	STATE	DELIVERY	PAGE NUMBER
Lot 2474	1 Load	Steers Heifers	695 lbs. 570 lbs.	Bounds & Big O Farms *GAP VNB NHTC	GA	Nov 21-25	Pg 13
Lot 2475	1 Load	Steers Heifers	700 lbs. 690 lbs.	Saluda High Point Farms & Forrest Brothers *GAP VNB NHTC	SC	Nov 16-23	Pg 13
Lot 2476	1 Load	Steers Heifers	775 lbs. 725 lbs.	Bar D Cattle Company *GAP VNB NHTC	SC	Dec 5-8	Pg 14
DV Auction Online Bidding							Pg 14
Upcoming Sale Dates							Pg 15
Norwood Weaned Graded Feeder Calf Sale							Pg 16
MACS Sale Terms & Conditions							Pg 17

* = All-Natural GAP= GAP Certified VNB= Verified Natural NE3 =NeverEver 3
 NHTC= Non-Hormone Treated CARE= BeefCARE Certified

Most loads have weight stops at 25-50 lbs. over the base weight.

UPDATE: The individual weight stops are posted on each lot. Cattle that are picked up after the stated delivery dates will be subject to a **2# PER DAY** increase on the base weight and any weight stops for each day late after the last stated delivery date.



Lot 2458 1 Load of STEERS

Price: \$ _____ Buyer # _____

Rockingham Cattlemen's Alliance
 Ruffin, NC - 30 miles northeast of Greensboro, NC

Home-Raised, All-Natural, Backgrounded, Weaned, BQA Cert.

Base Weight: 640 lbs. Wt. Stop: 675 lbs. Variance: 200 lbs.

Pickup Date: November 18-25 **Estimated Head Count** 76

Slide/Shrink: 1% shrink and slide \$7/cwt topside only

Weigh: Hauled 5-20 miles, weighed on certified ground scales

Notice to load: 48 hours **Weaned:** 60+ days

Colors: 95% blk/bwf, 5% ch-x or red/rwf

Muscling: 90% #1, 10% #1.5

Nutrition: Bunk fed commodity feed with free choice pasture, mineral, and hay

Vaccinations: Bovi-Shield Gold One Shot (2x), Ultrabac 7 (2x)

Dewormer: Safeguard (1x), Dectomax (1x) **Implants:** None

Genetics: 50%+ Angus with some Simmental or Hereford influence. All sired by Angus bulls. Some AI-sired, some Knoll Crest genetics.

Natural Status: Seller Affidavit

Comments: Broke to bunks and waters. A very good load of backgrounded calves in which all alliance producers use the same vaccination and management protocols with similar genetics. 5 producers on this load.

MACS Rep: Marcus Harward, 704-322-0840

Programs:   



Flesh: Medium

Frame: Medium

Lot 2459 1 Load of STEERS

Price: \$ _____ Buyer # _____

Second Chance Farms Inc
 Pink Hill, NC - 30 miles southeast of Goldsboro, NC

Home-Raised, GAP-4, Verified Natural, Backgrounded, Weaned

Base Weight: 800 lbs. Wt. Stop: 840 lbs. Variance: 125 lbs.

Pickup Date: November 28-December 3 **Estimated Head Count** 60

Slide/Shrink: 1% shrink and slide \$5/cwt topside only

Weigh: Hauled 15 miles, weighed on certified truck scales

Notice to load: 48 hours **Weaned:** 90+ days

Colors: 95% blk/bwf, 1-2 hd ch-x

Muscling: 95% #1, 5% #1.5

Nutrition: Bunk fed TMR (baleage, soyhulls, wet corn gluten) with calcium and minerals and on grass lots.

Vaccinations: Vista Once (2x), Vision 7 (2x), Multimin (1x)

Dewormer: Synanthic (1x), Dectomax Inject (1x) **Implants:** None

Genetics: 50-60% Angus, 40-50% Sim. Sired by SimAngus bulls from Gibbs Farms & Fred Smith out of Angus-based and SimAngus cows. Sires average in the top 15% for the Simmental Terminal Index (all top 30% or better) and average top 15% for Marbling and Yearling Weight. Genetics include Triple Crown, Mountaineer, Premier, Statement, Nighthawk, and some AI sires.

Natural Status: GAP-4; BeefTraxx Verified Natural; NHTC; Source & Age; Seller Affidavit

Comments: Broke to bunks and waters. An excellent, fancy set of calves from the top end of the calf crop. Calves are EID tagged and natural certifications are complete and will transfer at no cost. Last 2 years calves have averaged 95% Prime & Choice. An excellent set of feeding genetics.

MACS Rep: Jeff Martin, 910-379-9173

Programs:         



Flesh: Medium

Frame: Medium

Lot 2460 1 Load of STEERS

Price: \$ _____ Buyer # _____

B & D Farms
Lancaster, SC - 35 miles southeast of Charlotte, NC

Home-Raised, GAP-4, Verified Natural, Backgrounded, Weaned

Base Weight: 800 lbs. Wt. Stop: 835 lbs. Variance: 200 lbs.

Pickup Date: November 18-30 **Estimated Head Count** 61

Slide/Shrink: 2% shrink and slide \$5/cwt topside only

Weigh: Hauled 3 miles, weighed on certified ground scales.

Notice to load: 48 hours **Weaned:** 90+ days

Colors: 85% blk/bwf, 15% ch-x or red/rwf

Muscling: 90% #1, 10% #1.5

Nutrition: Bunk fed 10# ph/pd of commodity pellet feed with free choice mineral, pasture, and hay

Vaccinations: Bovi-Shield Gold One Shot (1x), Bovi-Shield Gold 5 (1x), Ultrabac 7 w/somnus (1x), Cavalry 9 (1x)

Dewormer: Dectomax **Implants:** None

Genetics: Angus & crossbred genetics. Might be 2-3 hd with tipped horns.

Natural Status: GAP-4; IMI Verified Natural; NHTC; Source and Age; Seller Affidavit

Comments: Broke to bunks and waters. Handfed and have not been pushed at all, weaned well over 60 days. All-natural certifications can transfer at no cost to the buyer. (GAP#17817; Exp.5/29/23)

MACS Rep: Marcus Harward, 704-322-0840

Programs:



Flesh: Medium

Frame: Medium

Lot 2461 1 Load of STEERS

Price: \$ _____ Buyer # _____

Wester Farms
Louisburg, NC - 30 miles northeast of Raleigh, NC

Home-Raised, Backgrounded, Weaned, BQA Certified

Base Weight: 810 lbs. Wt. Stop: 845 lbs. Variance: 150 lbs.

Pickup Date: November 21-25 **Estimated Head Count** 60

Slide/Shrink: 2% shrink and slide \$5/cwt topside only

Weigh: Hauled 10 miles, weighed on certified truck scales

Notice to load: 48 hours **Weaned:** 75+ days

Colors: 90% blk/bwf, 10% ch-x or red/rwf

Muscling: 95% #1, 5% #1.5

Nutrition: Bunk fed TMR, corn silage, corn gluten, cotton by product, veg scraps, & rumensin with free choice mineral, pasture, & hay

Vaccinations: KCH Market Ready - Pyramid 5 + Presponse (1x), Pyramid 5 (1x), Caliber 7 (2x), Inforce 3 (1x), Multimin (1x)

Dewormer: Dectomax, Safeguard **Implants:** Synovex S

Genetics: 50-75% Angus - Sired by Angus, SimAngus, or Balancer bulls out of Angus, SimAngus, or Balancer based cows.

Natural Status: No

Comments: Broke to bunks and waters. Born last fall with complete records. A very good set of high-performing steers coming from the Wester Farms program. Steers are deep-sided, thick type calves. An excellent set of high growth steers from a reputational program that will feed and finish well.

MACS Rep: Catherine Edwards, 704-550-7920

Programs:

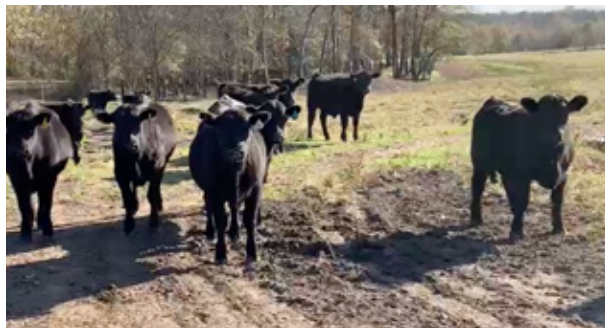

Flesh: Medium, Med+

Frame: Medium

Lot 2462 1 Load of STEERS

Price: \$ _____ Buyer # _____

Talley Farms Inc
 Stanfield, NC - 15 miles east of Charlotte, NC

Home-Raised, GAP-4, Verified Natural, Backgrounded, Weaned

Base Weight: 870 lbs. Wt. Stop: 900 lbs. Variance: 225 lbs.

Pickup Date: November 18-28 **Estimated Head Count** 60

Slide/Shrink: 2% shrink and slide \$5/cwt topside only

Weigh: On the truck at Talley Feed Mill

Notice to load: 48 hours **Weaned:** 100+ days

Colors: 95% blk/bwf, 4 hd red (can make all blk)

Muscling: 95% #1, 5% #1.5

Nutrition: Bunk fed a TMR (silage, soyhulls, wheat midds) with free choice mineral and hay.

Vaccinations: Vista Once (1x), Vista 5 (1x), Vision 7 w/somnus (2x)

Dewormer: Safeguard (1x), Ivermec (1x) **Implants:** None

Genetics: Sired by Leachman genetics out of Leachman influenced Angus & Stabilizer cows.

Natural Status: GAP-4; IMI Verified Natural; NHTC; Source and Age; Seller Affidavit

Comments: Broke to bunks and waters. Fancy set of high-quality, high-performing genetics from a reputational program. 60 head to make a heavy full load. May be a couple with blue eyes and a couple with 5" horns. GAP certificate transfers at no cost to buyer. (GAP#17383; Exp. 6/26/23)

MACS Rep: Bruce Shankle, 704-694-8686

Programs:



Flesh: Medium

Frame: Medium

Lot 2463 1 Load of HEIFERS

Price: \$ _____ Buyer # _____

Rockingham Cattlemen's Alliance
 Ruffin, NC - 30 miles northeast of Greensboro, NC

Home-Raised, All-Natural, Backgrounded, Weaned, BQA Cert.

Base Weight: 640 lbs. Wt. Stop: 675 lbs. Variance: 200 lbs.

Pickup Date: November 18-25 **Estimated Head Count** 76

Slide/Shrink: 1% shrink and slide \$7/cwt topside only

Weigh: Hauled 5-20 miles, weighed on certified ground scales

Notice to load: 48 hours **Weaned:** 60+ days

Colors: 95% blk/bwf, 5% ch-x or red/rwf

Muscling: 90% #1, 10% #1.5

Nutrition: Bunk fed commodity feed with free choice pasture, mineral, and hay

Vaccinations: Bovi-Shield Gold One Shot (2x), Ultrabac 7 (2x)

Dewormer: Safeguard (1x), Dectomax (1x) **Implants:** None

Genetics: 50%+ Angus with some Simmental or Hereford influence. All sired by Angus bulls. Some AI-sired, some Knoll Crest genetics.

Natural Status: Seller Affidavit **Heifers Open:** Guaranteed open, not palpated.

Comments: Broke to bunks and waters. A very good load of backgrounded calves in which all alliance producers use the same vaccination and management protocols with similar genetics. 6 producers on this load.

MACS Rep: Marcus Harward, 704-322-0840

Programs:



Flesh: Medium

Frame: Medium

Lot 2464 1 Load of HEIFERS Price: \$ _____ Buyer # _____

Rocking H Cattle Company
Norwood, NC - 40 miles east of Charlotte, NC

Home-Raised, GAP-4, Verified Natural, NHTC, Backgrounded

Base Weight: 675 lbs. Wt. Stop: 720 lbs. Variance: 150 lbs.

Pickup Date: November 28-December 3 **Estimated Head Count** 72
Slide/Shrink: No shrink and slide \$7/cwt topside only
Weigh: Hauled 10 miles to SCLM, weighed on certified ground scales
Notice to load: 48 hours **Weaned:** 90+ days
Colors: 69 hd blk/bwf, 3 hd ch-x
Muscling: 90% #1, 10% #1.5
Nutrition: Bunk fed TMR (silage, wet corn gluten, gin trash, soyhulls) with free choice mineral and hay.
Vaccinations: Vista Once (1x), Vista 5 (1x), Inforce 3 (1x), Vision 7 (2x)
Dewormer: Safeguard, Dectomax **Implants:** None
Genetics: 50-75% Angus. Sired by Angus and SimAngus bulls out of Angus-based cows.
Natural Status: GAP-4; IMI Verified Natural; BeefCare; NHTC; SAV; Affidavit. **Heifers Open:** Guaranteed open, not palpated.
Comments: Broke to bunks and waters. BQA Certified. A very good set of calves with natural certifications complete and will transfer at no cost to the buyer.
MACS Rep: Marcus Harward, 704-322-0840



Flesh: Medium
Frame: Medium



Lot 2465 1 Load of HEIFERS Price: \$ _____ Buyer # _____

Hill Creek Farms (John Rogers)
Hartsville, SC - 20 miles NW of Florence, SC off Hwy 15

Home-Raised, GAP-4, Verified Natural, Backgrounded, Weaned

Base Weight: 700 lbs. Wt. Stop: 735 lbs. Variance: 125 lbs.

Pickup Date: November 18-23; 28-29 **Estimated Head Count** 69
Slide/Shrink: 2% shrink and slide \$6/cwt topside only
Weigh: Certified ground scales at farm
Notice to load: 48-72 hours **Weaned:** 60+ days
Colors: 50 hd blk/bwf, 20 hd ch-x
Muscling: 95% #1, 5% #1.5
Nutrition: Bunk fed 10# 14% feed with ground hay and grazing pasture with free choice mineral and hay.
Vaccinations: Vista Once (1x), Vista 5 (1x), Vision 7 w/somnus (1x), Vision 7 (1x)
Dewormer: LongRange (1x), Safeguard (1x) **Implants:** None
Genetics: 50-75% Angus. Sired by Angus and Char-Angus bulls out of Angus-X, Sim-X, and Char-X cows. Yon Family Farms Angus bulls.
Natural Status: GAP-4; IMI Verified Natural; NHTC; Source & Age; Affidavit. **Heifers Open:** Guaranteed open, not palpated.
Comments: Broke to bunks, waters, and a hot wire fence. Reputational natural calves from a very good program that are weaned and double vaccinated. Can be EID tagged for verified natural. GAP certificate owned by Pineland Farms; transfer at buyer's expense.
MACS Rep: Marcus Harward, 704-322-0840



Flesh: Medium
Frame: Medium



Lot 2466 1 Load of HEIFERS

Price: \$ _____ Buyer # _____

Dagenhart Cattle (Jacob Dagenhart)
 Harmony, NC - 10 miles northeast of Statesville, NC

Backgrounded, Weaned, Guaranteed Open

Base Weight: 700 lbs. Wt. Stop: 735 lbs. Variance: 125 lbs.

Pickup Date: December 5-9 **Estimated Head Count** 69
Slide/Shrink: 1% shrink and slide \$6/cwt topside only
Weigh: Hauled 10 miles to HBLM, weighed on certified ground scales
Notice to load: 48 hours **Weaned:** 60+ days
Colors: 68 hd blk/bwf, 1 hd ch-x, 3 hd yellow, 5 hd red/rwf
Muscling: 95% #1, 5% #1.5
Nutrition: Bunk fed 10# of 14% of commodity feed with free choice mineral, pasture, and hay.
Vaccinations: Vista 5 (2x), Nasalgen 3 PMH (1x), Vision 7 (2x)
Dewormer: Safeguard (1x), Dectomax Inj (1x) **Implants:** None
Genetics: Crossbred Angus-based.



Flesh: Medium

Frame: Medium

Natural Status: No **Heifers Open:** Guaranteed open, given lutalyse.
Comments: Broke to bunks and waters. Purchased locally, triple vaccinated, and backgrounded on pasture. Under an excellent vaccination program. Will be hauled in and weighed on the ground. May be a couple with a small spot in their eye.
MACS Rep: Jimmy Dagenhart, 704-425-3587

Programs:  

Lot 2467 1 Load of HEIFERS

Price: \$ _____ Buyer # _____

Wester Farms
 Louisburg, NC - 30 miles northeast of Raleigh, NC

Home-Raised, Backgrounded, Weaned, Guaranteed Open, BQA Cert.

Base Weight: 700 lbs. Wt. Stop: 735 lbs. Variance: 200 lbs.

Pickup Date: December 5-9 **Estimated Head Count** 69
Slide/Shrink: 2% shrink and slide \$6/cwt topside only
Weigh: Hauled 10 miles, weighed on the truck
Notice to load: 48 hours **Weaned:** 75+ days
Colors: 90% blk/bwf, 10% ch-x or red/rwf
Muscling: 95% #1, 5% #1.5
Nutrition: Bunk fed TMR, corn silage, corn gluten, cotton by product, veg scraps, & rumensin with free choice mineral, pasture, & hay
Vaccinations: KCH Market Ready - Pyramid 5 + Presponse (1x), Pyramid 5 (1x), Caliber 7 (2x), Inforce 3 (1x), Multimin (1x)
Dewormer: Dectomax, Safeguard **Implants:** None
Genetics: 50-75% Angus - Sired by Angus, SimAngus, or Balancer bulls out of Angus, SimAngus, or Balancer based cows.



Flesh: Medium, Med+

Frame: Medium

Natural Status: No **Heifers Open:** Palpated, guaranteed open.
Comments: Broke to bunks and waters. Born last fall with complete records. A very good set of high-performing heifers coming from the Wester Farms program. An excellent set of high growth heifers that will feed and finish well. **Not implanted.**
MACS Rep: Catherine Edwards, 704-550-7920

Programs:   

Lot 2468 1 Load of HEIFERS Price: \$ _____ Buyer # _____

Wester Farms
 Louisburg, NC - 30 miles northeast of Raleigh, NC

Home-Raised, Backgrounded, Weaned, Guaranteed Open, BQA Cert.

Base Weight: 800 lbs. Wt. Stop: 835 lbs. Variance: 100 lbs.

Pickup Date: November 28-December 2 **Estimated Head Count** 61
Slide/Shrink: 2% shrink and slide \$5/cwt topside only
Weigh: Hauled 10 miles, weighed on the truck
Notice to load: 48 hours **Weaned:** 75+ days
Colors: 90% blk/bwf, 10% ch-x or red/rwf
Muscling: 95% #1, 5% #1.5
Nutrition: Bunk fed TMR, corn silage, corn gluten, cotton by product, veg scraps, & rumensin with free choice mineral, pasture, & hay
Vaccinations: KCH Market Ready - Pyramid 5 + Presponse (1x), Pyramid 5 (1x), Caliber 7 (2x), Inforce 3 (1x), Multimin (1x)
Dewormer: Dectomax, Safeguard **Implants:** None
Genetics: 50-75% Angus - Sired by Angus, SimAngus, or Balancer bulls out of Angus, SimAngus, or Balancer based cows.
Natural Status: No **Heifers Open:** Palpated, guaranteed open.
Comments: Broke to bunks and waters. Born last fall with complete records. A very good set of high-performing heifers coming from the Wester Farms program. An excellent set of high growth heifers that will feed and finish well. **Not implanted.**
MACS Rep: Catherine Edwards, 704-550-7920



Flesh: Medium, Med+
Frame: Medium



Lot 2469 1 Load of HEIFERS Price: \$ _____ Buyer # _____

Talley Farms Inc
 Stanfield, NC - 15 miles east of Charlotte, NC

Home-Raised, GAP-4, Verified Natural, Backgrounded, Weaned

Base Weight: 795 lbs. Wt. Stop: 830 lbs. Variance: 250 lbs.

Pickup Date: November 18-28 **Estimated Head Count** 62
Slide/Shrink: 2% shrink and slide \$5/cwt topside only
Weigh: On the truck at Talley Feed Mill
Notice to load: 48 hours **Weaned:** 100+ days
Colors: 96% blk/bwf, 2 hd red (can make all blk)
Muscling: 95% #1, 5% #1.5
Nutrition: Bunk fed a TMR (silage, soyhulls, wheat midds) with free choice mineral and hay.
Vaccinations: Vista Once (1x), Vista 5 (1x), Vision 7 w/somnus (2x)
Dewormer: Safeguard (1x), Ivermec (1x) **Implants:** None
Genetics: Sired by Leachman genetics out of Leachman influenced Angus & Stabilizer cows.
Natural Status: GAP-4; IMI Verified Nat; NHTC; SAV; Affidavit **Heifers Open:** Guaranteed open, not palpated.
Comments: Broke to bunks and waters. Fancy set of high-quality, high-performing genetics from a reputational program. May be a couple with blue eyes and a couple with 4-5" horns. GAP certificate transfers at no cost to buyer. (GAP#17383; Exp. 6/26/23)
MACS Rep: Bruce Shankle, 704-694-8686

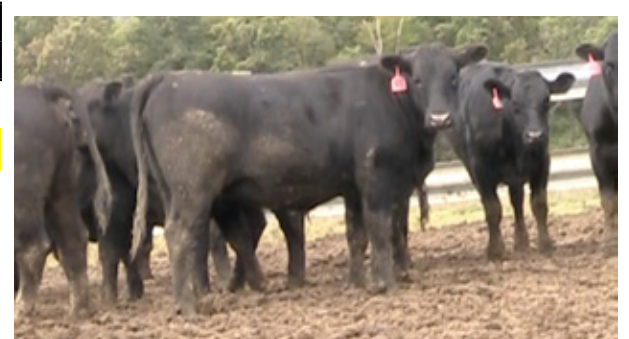

Flesh: Medium
Frame: Medium



Lot 2470 0.95 Load of STRS/HFRS

Price: \$ _____ Buyer # _____

Cornerstone Cattle Company (Will Boozer)
Elgin, SC - 20 miles northeast of Columbia, SC

Home-Raised, GAP-4, Verified Natural, Backgrounded, Weaned

~40 Steers Wt: 580 lbs. Wt. Stop: 615 lbs. Variance: 150 lbs.
~40 Hfrs Wt: 580 lbs. Wt. Stop: 615 lbs. Variance: 150 lbs.
Heifers sell \$15/cwt back

Pickup Date: November 28-December 2
Slide/Shrink: 2% shrink and slide \$8/cwt topside only
Weigh: Certified MACS ground scales at farm
Notice: 48-72 hours **Weaned:** 60+ days
Colors: 100% blk/bwf
Muscling: 95% #1, 5% #1.5
Nutrition: Bunk fed 14% J&D commodity feed with Newberry Hi Mag mineral, pasture, and hay.
Vaccinations: Triangle 10 (2x), BarVac 7 (2x)
Dewormer: Cydectin (1x), Noromectin (1x) **Implants:** None
Genetics: Sired by Brangus & Hereford bulls out of Ultrablack-X cows.
Natural Status: GAP-4; BeefTraxx Verified Nat.; NHTC; SAV; Affidavit **Heifers Open:** Guaranteed open, not palpated
Comments: Broke to bunks and waters. A good set of natural, 5 weight steers and heifers. GAP certification will transfer at no cost to buyer. 46,000 lbs of all black cattle but can finish load with 6 hd of reds and 3 hd of char-x if wanted by buyer.
MACS Rep: David Landreth, 864-444-8214



Flesh: Medium
Frame: Medium

Programs:



Lot 2471 0.6 Load of STRS/HFRS

Price: \$ _____ Buyer # _____

Hy-Hope Farms (Doug Heydt)
Newberry, SC - 50 miles southeast of Greenville, SC

Home-Raised, GAP-4, Verified Natural, NHTC, Backgrounded

~21 Steers Wt: 625 lbs. Wt. Stop: 660 lbs. Variance: 150 lbs.
~26 Hfrs Wt: 625 lbs. Wt. Stop: 660 lbs. Variance: 150 lbs.
Heifers sell \$12/cwt back

Pickup Date: November 16-23
Slide/Shrink: 2% shrink and slide \$7/cwt topside only
Weigh: Certified MACS ground scales at farm
Notice: 48 hours **Weaned:** 60+ days
Colors: 100% blk/bwf
Muscling: 95% #1, 5% #1.5
Nutrition: Bunk fed TMR corn silage and 16% CPC feed with mineral, pasture, and hay.
Vaccinations: Vista Once (1x), Vista 5 (1x), Vision 7 w/somnus (2x)
Dewormer: Long Range, Eprinex (1x) **Implants:** None
Genetics: 50%+ Angus. Sired by Angus & SimAngus bulls out of Angus-X, Char-X, or SimAngus cows.
Natural Status: GAP-4; BeefTraxx Verified Nat.; NHTC; SAV; Affidavit **Heifers Open:** Guaranteed open, not palpated.
Comments: Broke to bunks and waters. A very good set of docile steers & heifers under a very good management program. BQA Certified. Will be EID tagged for Verified Natural if needed. GAP-4 certificate transfers at no cost to buyer. Approx. 30,000# load.
MACS Rep: David Landreth, 864-444-8214



Flesh: Medium
Frame: Medium

Programs:



Lot 2472 1 Load of STRS/HFRS

Price: \$ _____ Buyer # _____

Justin Collins Cattle
Woodbury, GA - 50 miles southwest of Atlanta, GA

Home-Raised, All-Natural, Backgrounded, Weaned

~48 Steers Wt: 625 lbs. Wt. Stop: 665 lbs. Variance: 150 lbs.
~35 Hfrs Wt: 560 lbs. Wt. Stop: 600 lbs. Variance: 150 lbs.
Heifers sell \$10/cwt back

Pickup Date: November 28-December 2
Slide/Shrink: 2% shrink and slide \$8/cwt topside only
Weigh: Hauled 15 miles, weighed on certified truck scales
Notice: 72 hours **Weaned:** 75+ days
Colors: 100% blk/bwf
Muscling: 80% #1, 20% #1.5
Nutrition: Bunk fed 5# TMR with free choice mineral, pasture, and hay
Vaccinations: Bovi-Shield Gold 5 (2x), Ultrabac 7 (2x)
Dewormer: Safeguard **Implants:** None
Genetics: Sired by Charolais, Angus, & Brangus/Ultrablack bulls. Brangus cows bred to Charolais & Angus bulls; Angus & Char-X cows bred to Brangus & Ultrablack bulls. Calves carry a flick to 1/4+ ear.
Natural Status: Seller Affidavit **Heifers Open:** Guaranteed open, not palpated.
Comments: Broke to bunks and waters. Calves mainly on pasture and just being fed a small amount of TMR the last 60 days, carrying a medium grass flesh. Calves will have a little ear but this load will be all blk/bwf - predominantly black with just about 10 hd of bwf. Calves are all-natural and seller will sign natural affidavits.
MACS Rep: Mark Wilburn, 336-465-2417



Flesh: Medium
Frame: Medium

Programs:   

Lot 2473 0.9 Load of STRS/HFRS

Price: \$ _____ Buyer # _____

Terrell Double T Farms LLC (Richard Terrell)
Trinity, NC - 20 miles south of Greensboro, NC

Home-Raised, All-Natural, Backgrounded, Weaned

~33 Steers Wt: 650 lbs. Wt. Stop: 685 lbs. Variance: 250 lbs.
~38 Hfrs Wt: 600 lbs. Wt. Stop: 635 lbs. Variance: 200 lbs.
Heifers sell \$8/cwt back

Pickup Date: November 28-December 2
Slide/Shrink: 2% shrink and slide \$8/cwt topside only
Weigh: Hauled 5 miles, weighed on certified truck scales
Notice: 48-72 hours **Weaned:** 45+ days
Colors: 67 hd red/rwf, 3 hd blk/bwf, 1 hd ch-x
Muscling: 90% #1, 10% #1.5
Nutrition: Grazing pasture with hay and free choice mineral
Vaccinations: Bovi-Shield Gold 5 (1x), Ultrabac 7 (2x)
Dewormer: Dectomax **Implants:** None
Genetics: 75%+ Red Angus. Sired by Red Angus bulls from Red Hill & Rogers out of Red Angus-X cows.
Natural Status: Seller Affidavit **Heifers Open:** Guaranteed open, not palpated.
Comments: BQA Certified. Rotated on a mob-grazing program. Cattle were born this spring and steered at birth. Meet all-natural certifications and will sign affidavits. 65% or more Red Angus. Approximately 43,000 lbs.
MACS Rep: Mark Wilburn, 336-465-2417



Flesh: Medium
Frame: 90% Medium, 10% Med/Short

Programs:   

Lot 2474 1 Load of STRS/HFRS

Price: \$ _____ Buyer # _____

Bounds Farms & Big O Farms
Washington, GA - 50 miles northwest of Augusta, GA

Home-Raised, GAP-4, Verified Natural, Backgrounded, BQA Cert.

~62 Steers Wt: 695 lbs. Wt. Stop: 730 lbs. Variance: 175 lbs.
~16 Hfrs Wt: 570 lbs. Wt. Stop: 605 lbs. Variance: 175 lbs.
Heifers sell \$6/cwt back

Pickup Date: November 21-25
Slide/Shrink: 2% shrink and slide \$6/cwt topside only
Weigh: Certified ground scales at farm
Notice: 48 hours **Weaned:** 75+ days
Colors: 75 hd blk/bwf, 2 hd red/rwf
Muscling: 95% #1, 5% #1.5
Nutrition: Bunk fed 10# of Oglethorpe grower #4 feed with free choice Purina high-mag mineral, pasture, and hay.
Vaccinations: Pyramid 5 + Prespense (2x), Vision 7 w/somnus (2x)
Dewormer: LongRange or Eprinex (1x), Synanthic (1x) **Implants:** None
Genetics: 50%+ Angus. Sired by Angus and Angus-X bulls from UGA bull test out of mainly Angus & Angus-X cows.
Natural Status: GAP-4; BeefTraxx Verified Natural; NHTC; SAV; Affidavit **Heifers Open:** Vet palpated, guaranteed open.
Comments: Broke to bunks and waters. Docile. A very good group of all-natural calves, mostly steers and finished out with a few heifers. GAP certificate from both farms can transfer at no cost to buyer. All calves EID tagged for verified natural through BeefTraxx. Two farms brought together the morning of load out.
MACS Rep: David Landreth, 864-444-8214



Flesh: Medium
Frame: Medium

Programs:



Lot 2475 1 Load of STRS/HFRS

Price: \$ _____ Buyer # _____

Saluda High Point Farms & Forrest Brothers
Saluda, SC - 45 miles west of Columbia, SC

Home-Raised, GAP-4, Verified Natural, Backgrounded, Weaned

~47 Steers Wt: 700 lbs. Wt. Stop: 735 lbs. Variance: 150 lbs.
~23 Hfrs Wt: 690 lbs. Wt. Stop: 725 lbs. Variance: 150 lbs.
Heifers sell \$10/cwt back

Pickup Date: November 16-23
Slide/Shrink: 2% shrink and slide \$5/cwt topside only
Weigh: Certified MACS ground scales at farm
Notice: 48-72 hours **Weaned:** 60+ days
Colors: 64 hd blk/bwf, 2 hd ch-x, 4 hd red/rwf
Muscling: 95% #1, 5% #1.5
Nutrition: Bunk fed 7# ph/pd of 13% CPC feed with free choice Purina Wind & Rain mineral, pasture, and hay.
Vaccinations: Vista Once (1x), Vista 5 (1x), Vision 7 w/somnus (2x), Nasalgen prior to shipping
Dewormer: Eprinex (1x) **Implants:** None
Genetics: 50-75% Angus. Sired by Yon Angus and SimAngus bulls out of Angus-based cows.
Natural Status: GAP-4; Verified Natural; NHTC; SAV; Affidavit **Heifers Open:** Guaranteed open, not palpated
Comments: Broke to bunks and waters. A fancy set of calves that are high percentage Angus and have fed and graded well in the past. Both producers are GAP certified and will transfer at no cost to buyer. Both producers are verified natural and will be EID tagged (AngusLink & BeefTraxx). All calves will be given an intranasal vaccine prior to combining and shipping.
MACS Rep: David Landreth, 864-444-8214



Flesh: Medium
Frame: Medium

Programs:



Lot 2476 1 Load of STRS/HFRS

Price: \$ _____ Buyer # _____

Bar D Cattle Company (Joey Doyle)
 Marion, SC - 20 miles east of Florence, SC

Home-Raised, GAP-4, Verified Natural, Backgrounded, Weaned

~32 Steers Wt: 775 lbs. Wt. Stop: 815 lbs. Variance: 150 lbs.
~32 Hfrs Wt: 725 lbs. Wt. Stop: 765 lbs. Variance: 150 lbs.
Heifers sell \$8/cwt back



Pickup Date: December 5-8
Slide/Shrink: 2% shrink and slide \$6/cwt topside only
Weigh: Certified MACS ground scales at farm
Notice: 48-72 hours **Weaned:** 75+ days

Colors: 100% blk/bwf **Flesh:** Medium
Muscling: 95% #1, 5% #1.5 **Frame:** Medium
Nutrition: Bunk fed 8# of 14% TMR commodity feed with free choice mineral, pasture, and hay

Vaccinations: Vista Once (1x), Vista 5 (1x), Cavalry 9 (2x)
Dewormer: Safeguard (2x) **Implants:** None
Genetics: Mainly sired by Angus bulls and out of Angus-x-Ultrablack cows. A couple Ultrablack bulls (75% Angus) used on high % Angus cows. Carry 1/8 ear or less.

Natural Status: GAP-4; IMI Verified Natural; NHTC; SAV; Affidavit **Heifers Open:** Guaranteed open, not palpated

Comments: Broke to bunks and waters. Calves were born last fall. Reputational calves that carry good winter hair and good bone that can go anywhere. Will be EID tagged for verified natural. GAP certificate can transfer with cattle (#16990, Exp. 5/14/23).

MACS Rep: Marcus Harward, 704-322-0840



Watch and Bid online



To view the sale or bid online, visit www.DVAuction.com. Find the "Mid-Atlantic Cattle Sales (Richfield, NC)" sale and click on "Details." From this page you can view the catalog, videos, or log in to watch the sale. If you have an account, log in and view the sale. If you do not, you must create an account under the "Create New Account" tab in the upper left hand corner of the screen. You will need to confirm this account through your e-mail.

You DO NOT have to be approved for a buyer's number just to watch the sale but you will still need to create an account with DVAuction.

MID-ATLANTIC CATTLE SALES

WWW.MACSVIDEO.COM



UPCOMING SALES

November 15, 2022

December 6, 2022

There will only be ONE sale in December

Our motto - Working hard for you today and every day!

2022 GRADED FEEDER CALF SALES



UPCOMING SALE: NOVEMBER 17, 2022

1,000+ head - Stanly County Livestock Market, Norwood, NC

- Access to premium for more intensive management (ie: calves that are vaccinated weaned, fed, etc.)
- Market feeder cattle in large uniform lots with other producers following the same guidelines.
- Smaller producers can come together to market large numbers of uniform cattle.
- Receive increased marketing and recognition for vaccinated & weaned calves
- Help to build the reputation of high-quality calves in the Carolinas!

SALE TYPE	SALE DATE	FIRST DAY TO VACCINATE	LAST DAY TO WEAN	LAST DAY TO VACCINATE
60 Day Wean	November 17* <small>*dependent on consignments</small>	August 19	September 18	October 27

CHANGES & UPDATES!

- Calves must be weaned at least **60** days
- Both rounds of required vaccinations must be given **21-90 days** prior to the sale.
- All sales are **WEANED** sales.
Check out the new MAC-Vac program for non-weaned cattle!
- Cattle must be consigned for every sale.
- Cattle must have a sale ear tag prior to coming to the sale.

STAY UPDATED ON SALES & CHANGES

Text: FEEDER to 8334150511
to join our list

Standard message and data rates may apply.
To unsubscribe, text STOP to 8334150511.

QUESTIONS?

Marcus Harward 704-322-0840
Catherine Edwards 704-550-7920
Bruce Shankle 704-694-8686
Brooke Harward 704-322-9770

info@macsvideo.com

WWW.NORWOODFEEDERCALF.COM

MACS Sale Terms and Conditions

- 1.** Each bidder must be pre-registered and have a Buyer Number to participate in the auction. To register for the auction call 704-322-9770 or register through DV Auction. By participating in the auction the Buyer expressly agrees to adhere to these Terms and Conditions and to the provisions set forth in the Livestock Purchase Agreement sent after the auction. All cattle being offered for sale are under standard Contracts for Sale. All cattle are purchased under standard Contracts for Purchase by the Buyers.
- 2.** The cattle offered for sale are indicated on the sale sheets or online sale description as described to the MACS representatives by the owner. They are described by lot numbers, seller, location of cattle, numbers of head, estimated weight, management practices, delivery date, conditions of sale and delivery, and verified programs. Representatives for each load are listed under each respective lot. Every effort has been made to assure the correctness of this information but all announcements from the auctioneer or official auction staff prior to or during the sale shall take precedence over printed matter herein.
- 3.** Auction bids will be taken as voice bids by telephone and in person or online bids through DV Auction. Bids are asked with each lot of cattle and will be sold to the highest bidder on the basis of estimated weight. Seller reserves the right to "no sale" the load lot(s) of his cattle at the time the highest bid is made as long as the "no sale" announcement is made prior to the next lot being sold. Any departure from this procedure will be announced and all announcements made from the auctioneer or official auction staff will take precedence over printed matter herein.
- 4.** The Auctioneer reserves the right to reject any and all bids. Auctioneer will settle all disputed bids. If a dispute arises between two or more bidders, the Auctioneer may immediately put the lot up for sale again and resell to the highest bidder. The decision of the Auctioneer shall be final and absolute.
- 5.** One full load of stocker or feeder cattle will be contracted for approximately 48,000 lbs. and the respective head count at the base weight at the full truckload weight. No freight adjustment will be given if the average weight at delivery is under the base weight and the head count delivered is within 95% of the contracted head count. Mid-Atlantic Cattle Sales and its representatives will act as agents only in the sale of lots of cattle. As the marketing agency we cannot guarantee a minimum or maximum amount of shrink on any load. Any weight guarantees in regards to shrink must be given by Seller. Mid-Atlantic Cattle Sales cannot guarantee off truck weights.
- 6.** Cattle that are picked up after the stated delivery dates will be subject to a 2# per head per day increase on the base weight and any weight stops for each day late after the last stated delivery date.
- 7.** Most loads have weight stops at 25-50 lbs. over the base weight. The individual weight stops are posted on each lot. All cattle will be sold on a sliding scale as listed on each load.
- 8.** On split loads the heifer price will be \$___/cwt (as stated in the lot information) back of the original price of the steers.
- 9.** The Buyer is responsible for all arrangements and regulatory requirements with respect to the transportation of the livestock and the Buyer is responsible for sending trucks to adequately load the number of head and/or the total weight contracted in order to legally transport them to their final destination. Cattle sold will be sorted and delivered to the stated weigh point by the Seller and weighed on a certified scale. Buyer will receive the cattle at point of weighing under conditions as stated with respect to each lot. Buyer will take ownership of the cattle at the point of loading.
- 10.** Health entry requirements for the state of entry are the responsibility of the Buyer. The Seller will furnish any health certificates required for the state of origin and Federal Law at the request of the buyer. If additional health certificates, documentation or tests are required for shipment to the Buyer's destination, it shall be at the Buyer's request and expense.
- 11.** Any heifer that is sold as guaranteed open and is determined to be bred by the buyer will receive a \$200 per bred heifer refund given appropriate documentation is provided within 60 days of the cattle being delivered. Documentation must include lot information, heifer identification, and veterinarian documentation.
- 12.** Payment by Buyer is due and payable in accordance with USDA P&S prompt pay policy upon delivery of the cattle and at such times as the value of the cattle is determined based on weight (subject to condition), price (subject to condition), and any other conditions stated at time of sale. Payment must be sent to Mid-Atlantic Cattle Sales within 1 day after the cattle are received by the Buyer. We request that all payments be sent by Wire Transfer, ACH, or overnight delivery of a check via FedEx or UPS. Payment sent via the U.S. Postal Service (1st Class or Priority Mail) are expected to be received within 7 business days of delivery. Any fees incurred for sending payment will be at the Buyer's expense.
- 13.** Mid-Atlantic Cattle Sales does not warrant the harvest date on source and age verified cattle and cannot guarantee back verification on any program requiring signed affidavits or 3rd party verification. Mid-Atlantic Cattle Sales will make all efforts to ensure verifications are met, but it is the Buyer's responsibility to verify all claims of the Seller to fit specific programs prior to purchase.
- 14.** There are no implied warranties of merchantability or fitness for a particular purpose on any livestock sold. Seller does not warrant that the livestock are free from any latent defect, condition, sickness, or disease. Seller does not assume responsibility for any loss after the livestock are delivered, which results from any latent defect, condition, sickness, or disease.



Marcus Harward: 704-322-0840

Brooke Harward: 704-322-9770

Jeff Martin: 910-379-9173

info@macsvideo.com

www.MACsvideo.com

28978 Misenheimer Rd • Richfield, NC 28137